

Real Estate Opportunity

4213-59 S. Cicero Avenue, Chicago, IL 60632

Submittals are due by close of business on January 31, 2019

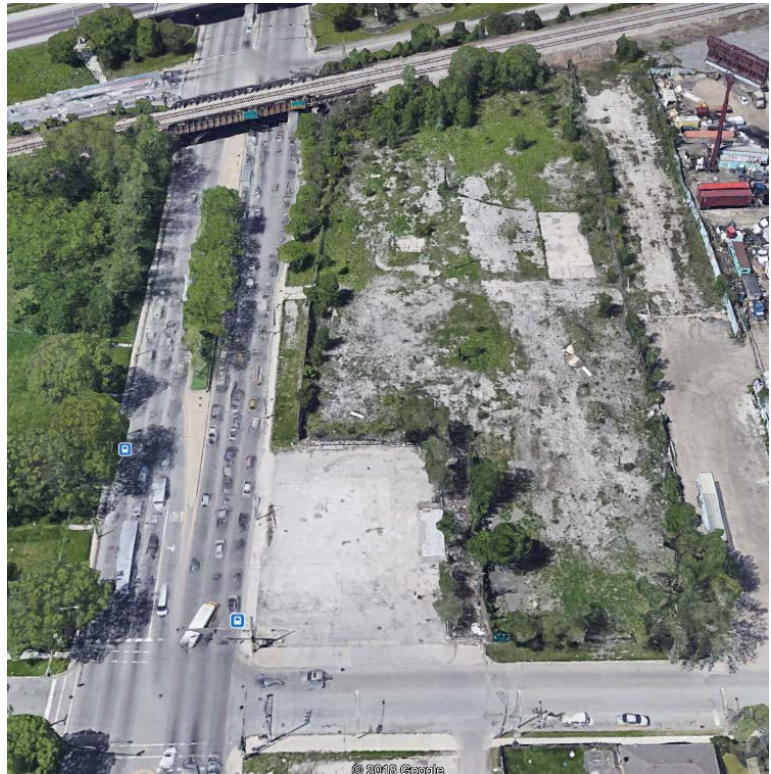
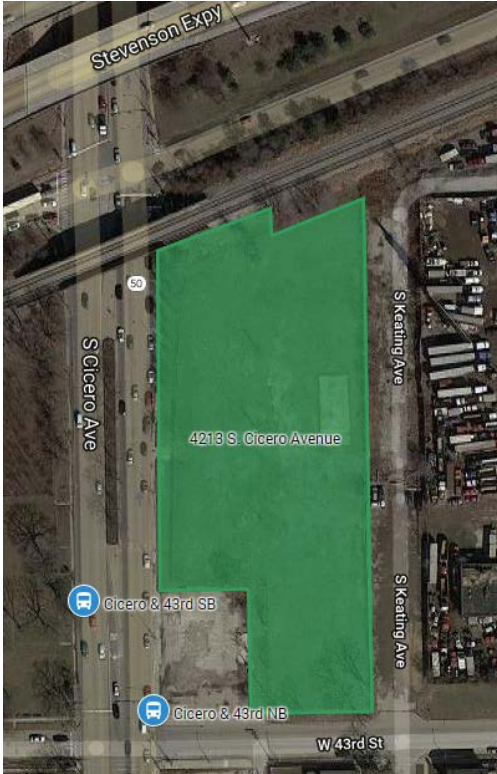

The Chicago Housing Authority is currently accepting sealed bids for the property at 4213-59 S. Cicero Avenue. Please complete the attached forms and submit your bid to the Chicago Housing Authority. For more information, please connect with the listing contact below.

Located in Chicago's Garfield Ridge community area within the 22nd Ward, this property is bounded by the Stevenson Expressway (I-55) to the north, West 43rd Street to the south, South Cicero Avenue to the west, and South Keating Avenue to the east.

Property Details

PIN(s): 19-03-103-001, 002, 003, 008, 009, 010, 011, 012, 013, 015

Zoning: PD-1084 (Planned Development) formerly C1-1, Neighborhood Commercial District

Township: Lake

Ward: 22

Community Area: Garfield Ridge

Acreage: 2.47

Public Transportation

Transit: CTA Bus 54 B Route at Cicero & 43rd - <1 minute walk

Airport: Chicago Midway International Airport - <6 minute drive

Listing Contact Information:

Andreas G. Safakas, Development Manager
asafakas@thecha.org

Development
Chicago Housing Authority
60 E. Van Buren St, Chicago, IL 60605