

- (1) floor area and floor area ratio;
 - (2) uses to be established;
 - (3) building heights; And
 - (4) building setbacks;
- (f) building elevations; and
- (g) compliance with the Street Character Guidelines.

Subsequent Phase Site Plan Approval Submittals shall include such other information as may be necessary to illustrate substantial conformance with the applicable provisions of this Planned Development.

13. The terms, conditions and exhibits of this Planned Development may be modified administratively by the Commissioner of the Department of Planning and Development upon the request of the Applicant, the Affiliates or their successors, assignees or grantees and after a determination by the Commissioner that such a modification is minor, appropriate and consistent with the nature of the development of the Property contemplated herein and will not result in increasing the maximum floor area ratio for the total net site area or the maximum number of units for the total net site area established in this Planned Development. Any such modification shall be deemed a minor change in the Planned Development as contemplated by Section 11.11-3(c) of the Chicago Zoning Ordinance. Notwithstanding the provisions of Section 11.11-3(c) of the Chicago Zoning Ordinance, such minor changes may include, but are not limited to, a reduction in the minimum required distance between structures, a reduction in periphery setbacks and an increase in the maximum percent of land covered.
14. The Applicant, the Affiliates, and their successors, assignees or grantees acknowledge that it is in the public interest to design, construct and maintain all buildings in a manner which promotes and maximizes the conservation of energy resources. The Applicant and Affiliates shall use best and commercially reasonable efforts to design, construct and maintain all new buildings located within this Planned Development in an energy efficient manner, generally consistent with the most current energy efficiency standards published by the American Society of Heating, Refrigeration and Air Conditioning Engineers ("ASHRAE") and the Illuminating Engineering Society ("IES").

The Applicant acknowledges that it is in the public interest to design, construct, renovate and maintain all buildings in a manner that provides healthier indoor environments, reduces operating costs and conserves energy and natural resources.

The new construction building in Subarea D that is the subject of this amendment shall obtain the number of points necessary to meet the requirements of the Chicago Sustainable Development Policy, in effect at the time the Part II Review process is initiated for the new construction building in Subarea D and must provide documentation verifying compliance.

15. The Applicant, the Affiliates and their successors, assignees or grantees acknowledge that it is in the public interest to design, construct and maintain all buildings in a manner which promotes, enables and maximizes universal access throughout the Property. Plans for all new buildings and improvements on the Property shall be reviewed and approved by the Mayor's Office for People with Disabilities ("MOPD") to ensure compliance with all applicable laws and regulations related to access for persons with disabilities and to promote the highest standard of accessibility. No approvals shall be granted pursuant to Section 11.11-3(b) of the Chicago Zoning Ordinance until the Director of MOPD has approved detailed construction drawings for each building or improvement.
16. Applicant and Affiliates acknowledges that it is in the public interest to design, construct and maintain all buildings and improvements on the Property in a manner that promotes energy efficiency and maximizes the conservation of natural resources. To promote these objectives, the Applicant and Affiliates agree to review with the Department of Planning and Development to determine if any features, materials or resources would be cost-effective to include as a part of the design, construction, and maintenance of the buildings and improvements on the Property. Cost-effectiveness shall be in the sole discretion of the Applicant and Affiliates. Provided funding is available as indicated below, this review process shall specifically include the use of computer modeling programs recommended by the Department of Planning and Development. The types of features, materials and resources that will be analyzed and considered during this process are enumerated on Exhibit 12. This listing is not intended to be exhaustive and other features, materials and resources may also be reviewed and evaluated. All features, materials or resources shall be evaluated in the context of the Home Energy Rating System. To the extent that design, construction and maintenance of any of these features, materials or resources requires supplemental funding from the City or other funding sources, design, construction or maintenance shall be subject to the receipt of such funding.
17. Design Guidelines. The improvements on the Property shall be designed, constructed and maintained in general conformance with the plans and exhibits set forth in these statements or attached hereto. In addition, the development shall be subject to the following development parameters:
 - (a) Open Space: Open space shall be provided within the Planned Development in accordance with the following requirements:

Housing Type	Private Open Space (Per Unit)	Public Open Space (Per Unit) Within Planned Development	Private Open Space Or Landscape Setbacks (Per Unit)
Single-Family Detached	500 square feet	150 square feet	--
Single-Family Attached (townhouses)	200 square feet	150 square feet	--
Low-Rise Apartments Condominiums Flats (up to 4 stories)	Up to 50 percent of total open space required in column 3 may be in balconies or roofdecks	50 square feet	8 units or less -- 150 square feet More than 8 units -- 100 square feet
Mid-Rise Apartments Condominiums (5 to 8 stories)	Up to 50 percent of total open space required in column 3 may be in balconies or roofdeck	50 square feet	100 square feet
Loft Conversions	Up to 50 percent of total open space required in column 3 may be in balconies or individual unit roofdecks	50 square feet	100 square feet (may be provided in roof garden)

- (b) Landscaping. The landscaping requirements for Phase I of the development will comply with the Phase I Landscape Plan attached hereto. The landscaping for all future phases of development shall substantially comply with the Street Character Guidelines and the Chicago Landscape Ordinance and associated guidelines and regulations. Landscaping for all rental properties will be varietal. Front yard beds of rental properties shall be varietal and be planted to maintain color throughout the seasons.

(c) Residential Building Design. Other than the Phase I Improvements and the new construction building located in Subarea D contemplated by this amendment, which comply with the design requirements contained herein, building elements for all future phases may include but not be limited to: entrance canopies, front stoops, stairs, flat or pitched roofs, punched windows, bay windows, upper story balcony/porches, roof terraces and architectural elements that reinforce the corner.

- (1) Facades. Front facades, including end walls which front public streets or open spaces, be of brick, have windows and be ornamented with artificial stone or concrete. They shall be varied in material, roofline and window style. The front facade brick should turn the corner for a minimum of four (4) feet at the side walls. Where buildings have a greater exposure of the side facade due to an adjacent building setback, the facade brick shall return four (4) feet past the face of the adjacent facade. Side walls and rear walls should be masonry (brick or CMU), vinyl clad or split-face block. EIFS synthetic stucco or dryvit, shall be limited to architectural ornament and penthouse facades. Facades that face car courts but not public streets must contain pedestrian scale entry doors, windows and building lighting. All front facades or side facades facing a public street will contain items that create architectural rhythm such as bay windows, and brick moldings; and building projections such as cornice lines and pilasters; television reception dishes shall not be permitted thereon. Affordable housing units shall be constructed of equal quality materials, detailing and decoration so they are indistinguishable from market rate units.
- (2) Dwelling Types. A variety of dwelling types including affordable housing is to be interspersed throughout the development and within individual blocks.
- (3) Private Garages. Private garages may be constructed of vinyl siding, wood siding, stucco or masonry. Where a private garage is located within fifteen (15) feet of a public street, unless the facade facing the street is constructed of a material other than vinyl siding (i.e., masonry, stucco, et cetera); it shall be screened from view by plantings or fences. If plantings are utilized to screen a garage, such plantings shall provide screening on a year-round basis.
- (4) Orientation Of Buildings. Buildings shall be oriented to the street, public open space or private courtyard with the primary facade and a front door, or the appearance of a front facade and front door. Any side wall facing a public street will contain materials and architectural elements that are consistent in character with primary building facades. Curb

cuts, garage doors, blank walls and rear service elements shall not face public streets or common open spaces.

- (5) Retail Corner Sites. Retail corner site setbacks over five (5) feet are to be avoided.

- (d) Fencing, Walls And Gates. Fencing separating the private yards from the street or common open space should be no less than seventy percent (70%) transparent and no more than five (5) feet in height.

18. The Applicant acknowledges and agrees that the rezoning of the Property in Subarea D that is the subject of this amendment (the "Subject Property") from Planned Development Number 896 to Planned Development Number 896, as amended, triggers the requirements of Section 2-45-115 of the Municipal Code (the "Affordable Requirements Ordinance" or "ARO"). Any developer of a "residential housing project" within the meaning of the ARO must: (i) set aside 10 percent of the housing units in the residential housing project (the "Required Units") as affordable units, or with the Commissioner's approval, provide the Required Units in an approved off-site location; (ii) pay a fee in lieu of the development of the Required Units; or (iii) any combination of (i) and (ii); provided, however, that residential housing projects with 20 or more units must provide at least 25 percent of the Required Units on-site or off-site. If the developer elects to provide affordable units off-site, the off-site affordable units must be located within a two-mile radius from the residential housing project and in the same or a different higher income area or downtown district. The Subject Property is located in a "higher income area" within the meaning of the ARO, and the project has a total of 73 units. As a result, the Applicant's affordable housing obligation is 7 affordable units (10 percent of 73, rounded down), 2 of which are Required Units (25 percent of 7, rounded up). Applicant has agreed to satisfy its affordable housing obligation by providing seven affordable units in the rental building to be constructed in the Planned Development. The Applicant agrees that the affordable rental units must be affordable to households earning no more than 60 percent of the Chicago Primary Metropolitan Statistical Area Median Income (AMI), as updated annually by the City of Chicago. If the Applicant subsequently reduces (or increases) the number of housing units in the Planned Development, the Applicant shall update and resubmit the Affordable Housing Profile Form to the Department of Planning and Development ("DPD") for review and approval, and DPD may adjust the number of required Affordable Units without amending the Planned Development. Prior to the issuance of any building permits for any residential building in on the Subject Property, including, without limitation, excavation or foundation permits, the Applicant must make the required Cash Payment and/or execute and record an affordable housing agreement in accordance with Section 2-45-115(L). The terms of the affordable housing agreement and any amendments thereto are incorporated herein by this reference. The Applicant acknowledges and agrees that the affordable housing agreement will be recorded against the Planned Development, or the applicable portion thereof, and

will constitute a lien against such property. The Commissioner of DPD may enforce remedies for any breach of this Statement 18, including any breach of any affordable housing agreement, and enter into settlement agreements with respect to any such breach, subject to the approval of the Corporation Counsel, without amending the Planned Development. Notwithstanding the foregoing, if the Applicant receives Low-Income Housing Tax Credits, tax increment financing or other financial assistance whose affordability requirements exceed those of the Affordable Housing Ordinance from the City to develop affordable housing in any portion of the Planned Development, the regulatory, redevelopment, loan or other agreement(s) to be executed by the City and the Applicant in connection with such tax credits or other financial assistance shall govern and control the Applicant's obligation to provide affordable housing for such subsidized portion of the Planned Development.

19. The Applicant acknowledges the city's ongoing and evolving initiatives to enhance awareness of, and support and encourage participation by, Minority and Women's Business Enterprise certified contractors and local city residents. To assist the city in promoting such MBE, WBE and local city resident involvement, the Applicant may provide the Department of Planning and Development with any preliminary outreach plans designed to elicit MBE, WBE and local city resident participation, such submission may include copies of certified letters, and receipts of such, sent to MBE/WBE contractor associations and the ward office of the alderman in which this project is proposed to be located. In conjunction with the Applicant's submission for Part II permit reviews of the new construction building located in Subarea D, the Applicant will provide DPD (and upon request, the full Plan Commission) with all responses to any preliminary outreach plans and certified letters, updates on any associated communications or meetings and anticipated percentages of MBE, WBE and local city resident participation. Prior to issuance of their Certificate of Occupancy for the new construction building located in Subarea D, the Applicant will provide DPD with actual level of MBE and WBE certified contractor and local city resident participation. All such details will be provided in a form acceptable to the Zoning Administrator or Commissioner of the Department of Planning and Development.
20. Unless substantial construction of the Phase I Improvements contemplated by this Planned Development has commenced within six (6) years of the effective date hereof and unless the completion of those improvements is thereafter diligently pursued, then this Planned Development shall expire and the zoning of the Property shall automatically revert to those zoning district classifications in existence immediately prior to the adoption of the ordinance establishing this Planned Development.
 - a) Subsequent Periods. Unless substantial construction has commenced and been diligently pursued after the initial six (6) year period on a minimum of four hundred (400) dwelling units (cumulative) within eight (8) years of the effective date hereof, six hundred (600) dwelling units (cumulative) within ten (10) years of the effective date hereof and eight hundred (800) dwelling units (cumulative) within twelve (12) years of the effective date hereof (the "Subsequent Periods"), the Department may decide to review and recommend modification of the provisions of

this Planned Development in whole or in part. The Department's determination that the Planned Development ordinance must be reviewed shall be reflected in an application filed by the City for a Planned Development amendment, with the City being deemed the Applicant and providing such notice as may be required by law. Not less than thirty (30) days before filing any such application for amendment to the Planned Development, the Department shall provide the Applicant with a copy of the draft application for amendment.

*c) Unless substantial construction of the improvements contemplated within Subarea D has commenced within six (6) years following adoption of Residential-Business Planned Development Number 896, as amended by this amendment and unless completion is thereafter diligently pursued, then this Planned Development shall expire as it relates to Subarea D and the zoning of Subarea D of the Planned Development shall automatically revert to Residential-Business Planned Development Number 896, as amended on September 5, 2007.

[Existing Zoning Boundary Map; Existing Land-Use Map; Right-of-Way Adjustments Map; Planned Development Boundary and Property Line Map; Subarea Map; Subarea D Existing Land-Use Map; Site/Landscape and Green Roof Plans; North, South, East and West Building Elevations; and Landscape Plant List and Details referred to in these Plan of Development Statements printed on pages 57536 through 57555 of this *Journal*.]

Exhibit 12, Bulk Regulations and Data Table and Permitted Uses Table referred to in these Plan of Development Statements read as follows:

Exhibit 12.

Energy Efficiency And Sustainable Development Features.

Site:

- install environmentally responsible landscape of native plants;
- encourage storm water percolation with green spaces;
- orient buildings and window placement to maximize sunlight;

* Editor's note: Lettering discrepancy in original document.

install (by City) permeable alleys; and
review (by City) of alternate water retention systems.

Efficiency:

install low-flow plumbing fixtures;
maximize amount of fluorescent light fixtures;
use fluorescent fixtures at all common light fixtures;
use photocells on exterior common light fixtures;
install double glazed windows;
install Energy Star appliances;
install ninety percent (90%) efficient furnaces;
install energy efficient hot water heaters;
locate hot water heater near the point of highest service, where possible;
insulate hot and cold water pipes within three (3) feet of the hot water heater;
install programmable thermostats;
train occupants on system use;
seal ductwork;
install reflective roofing;
caulk and seal all penetrations;
install ceiling fans to reduce use of air-conditioners;
advance framing to help reduce construction costs;
increase insulation and use of exterior air infiltration barrier;
install bathroom fans;

advance caulking for airtight drywall approach;
caulk or gasket drywall is used at electrical, plumbing or mechanical penetrations; and
install carpeting by tacking rather than using glue.

Indoor Environmental Quality:

use low-emitting paints, sealers, caulk, adhesives, carpets and composite wood products;
and

low-VOC and low-toxic interior paints and finishes to reduce toxins.

Sustainable Features:

use carpet made from recycled materials;

use engineered composite lumber;

use recycled light-gauge interior steel framing, if possible;

use blown-in cellulose insulations;

use cement board siding on exterior;

use fly-ash concrete for foundations, if structurally possible;

water conserving toilets and faucets;

use of recycled plastic lumber or wood composite lumber for certain exterior uses;

use of engineered structural products, including laminated veneer lumber (L.V.L.) wood
I-beams and I-joists, and wood-roof and floor trusses (when lumber is used); and

green roofs.

Material And Resources:

resource efficient design, including panelization of walls.

Exhibit 1.

FINAL FOR PUBLICATIONBulk Regulations And Data Table.
(Page 1 of 2)

	Sub-area A1	Sub-area A2	Sub-area A3	Sub-area A4	Sub-area A5	Sub-area A6	Sub-area B3
Gross Site Area (Square Feet)	-	-	-	-	-	-	-
Net Site Area (Square Feet)	356,357	288,610	294,465	164,587	1,244,231	9,375	440,591
Gross Site Acreage	-	-	-	-	-	-	-
Net Site Acreage	8.2	6.6	6.8	3.8	29.0	.1	10.6
Maximum Percentage of Site Covered	Per site plan approval	Per site plan approval	Per site plan approval	Per site plan approval	Per site plan approval	Per site plan approval	Per site plan approval
Maximum Floor Area Ratio	1.3	1.2	1.1	1.1	1.1	1.2	1.7
Maximum Building Height ^{a b c}	50% @ 35' 50% @ 45'	50% @ 35' 50% @ 45'	50% @ 35' 50% @ 45'	50% @ 35' 50% @ 45'	50% @ 35' 50% @ 45'	35'	68% @ 45' 32% @ 60'
Minimum Setbacks	Front: 10' Side: ^d Rear: 30' ^e	Front: 10' Side: ^d Rear: 30' ^e	Front: 10' Side: ^d Rear: 30' ^e	Front: 10' Side: ^d Rear: 30' ^e	Front: 10' Side: ^d Rear: 30' ^e	Front: 10' Side: ^d Rear: 30' ^e	Front: 2' Side: 2' Rear: 0'
Planned Number of Dwelling Units	241	208	176	93	867	6	441
Maximum Number of Dwelling Units	253	218	184	107	910	6	510
Minimum Number of Loading Berths	Residential: 20,000 to 200,000 s.f. = one 10' x 25' loading berth Retail: 6,000 to 10,000 s.f. = one 10' x 25' loading berth 10,001 to 25,000 s.f. = two 10' x 25' loading berths 25,001 to 40,000 s.f. = two 10' x 50' loading berths						
Minimum Number of Parking Spaces	Residential: Parking spaces will be provided at a ratio of one parking space per dwelling unit minimum. Retail: One parking space shall be provided for every 400 s.f. of floor area in excess of 6,000 s.f. Size: All spaces shall be 8' x 19' minimum						

Minimum setbacks and maximum site coverage shall be in accordance with the submitted site plans.

a. Maximum Building Height refers to new development only. Existing Buildings with heights in excess of maximum shown are permitted. For the purposes of this ordinance, building height shall be defined as per the City of Chicago Zoning Ordinance.

b. Sub-areas A1 through A5: no more than 50% of the total street frontage within the sub-area shall be constructed with buildings that exceed 35 feet in height and no building shall exceed 45 feet in height.

c. Sub-area B3: no more than 32% of the total street frontage within the sub-area shall be constructed with buildings that exceed 45 feet in height and no building shall exceed 60 feet in height.

d. Peripheral Setbacks: Except for townhouses, there will be no less than 5'0" between buildings. At parcels abutting a street or alley, other than on reverse corner lots in Subareas A1-5, no side setback is required at the street or alley; however, on reverse corner lots in Subareas A1-5, sideyard set-backs along the street side lot line shall be a minimum of 50% of the depth required for the front yard of the next property to the rear fronting on such street.

e. Sub-areas A1 through A6: Minimum rear yard set back for townhouse shall be 2'0". The minimum separation between townhouses where the front or rear wall of one row of townhouses faces the front or rear wall of another row of townhouses shall be 22 feet.

Applicant: Taylor Street LA LLC
Address: 1328-1350 West Taylor Street
Introduced: July 26, 2017
Plan Commission: August 17, 2017

FINAL FOR PUBLICATION

Exhibit 1.

Bulk Regulations And Data Table.
(Page 2 of 2)

	Sub-area C	Sub-area D	Sub-area E	Sub-area F	Sub-area G	Sub-area H	Sub-area I	Total
Gross Site Area (Square Feet)	-	-	-	-	-	-	-	7,172,226
Net Site Area (Square Feet)	102,572	169,208	158,736	1,186,462	33,744	158,729	35,087	4,642,754
Gross Site Acreage	-	-	-	-	-	-	-	164.65
Net Site Acreage	2.4	3.9	3.64	27.2	0.8	3.6	0.8	106.6
Maximum Percentage of Site Covered	Per site plan approval	Per site plan approval	Per site plan approval	Per Existing	Per Existing	Per Existing	Per site plan approval	-
Maximum Floor Area Ratio	1.4	2.0	3.0	0.7	2.9	0.7	0.9	1.23 ^h
Maximum Building Height ^a	45'	85'	55' north of 15 th St. 80' south of 15 th St.	Per Existing	Per Existing	Per Existing	35'	-
Minimum Setbacks	Front: 0' Side: 0' Rear: 8'	Front: 0' Side: 0' Rear: 8'	Front: 10' Side: 0' Rear: 0'	Per Existing	Per Existing	Per Existing	Front: 0' Side: ^d Rear: 0'	-
Planned Number of Dwelling Units	67	155	260	330	116	126	0	3086
Maximum Number of Dwelling Units	71	171	312	330	116	126	27	3086
Minimum Number of Loading Berths	Residential: 20,000 to 200,000 s.f. = one 10' x 25' loading berth Retail: 6,000 to 10,000 s.f. = one 10' x 25' loading berth 10,001 to 25,000 s.f. = two 10' x 25' loading berths 25,001 to 40,000 s.f. = two 10' x 50' loading berths							
Minimum Number of Parking Spaces ^b	Residential: Parking spaces will be provided at a ratio of one parking space per dwelling unit minimum. Retail: One parking space shall be provided for every 400 s.f. of floor area in excess of 6,000 s.f. Size: All spaces shall be 8' x 19' minimum							

Minimum setbacks and maximum site coverage shall be in accordance with the submitted site plans

a. Maximum Building Height refers to new development only. Existing buildings with heights in excess of maximum shown are permitted. For the purposes of this ordinance, building height shall be defined as per the City of Chicago Zoning Ordinance.

d. Peripheral Setbacks: Except for townhouses, there will be no less than 5'0" between buildings. At parcels abutting a street or alley, other than on reverse corner lots in Subareas A1-5, no side setback is required at the street or alley; however, on reverse corner lots in Subareas A1-5, sideyard setbacks along the street side lot line shall be a minimum of 50% of the depth required for the front yard of the next property to the rear fronting on such street.

f. Sub-area D: no more than 50% of the total street frontage within the sub-area shall be constructed with buildings that exceed 35 feet in height and no building shall exceed 85 feet in height

g. The total number of units consists of 2,514 new units in Subareas A-E and I and 572 existing units in Subareas F, G and H. In no event shall the total number of new units on the Property exceed 2,514.

h. The new construction building approved by this 2017 Amendment shall have a minimum required automobile parking of 33 spaces per dwelling unit.

Applicant: Taylor Street LA LLC
Address: 1328-1350 West Taylor Street
Introduced: July 26, 2017
Plan Commission: August 17, 2017

FINAL FOR PUBLICATION

PERMITTED USES TABLESubareas

Only those uses identified with a check-mark (✓) are permitted within a given subarea.

<i>Use List</i>	<i>A-1</i>	<i>A-2</i>	<i>A-3</i>	<i>A-4</i>	<i>A-5</i>	<i>F</i>	<i>G</i>	<i>H</i>
Single family and multi-family residential dwelling units	✓	✓	✓	✓	✓	✓	✓	✓
Townhomes	✓	✓	✓	✓	✓	✓	✓	✓
Housing for the elderly (including, without limitation, facilities in which 100% of the dwelling units are classified as efficiency units)							✓	
Churches, rectories, and parish houses	✓	✓	✓	✓	✓	✓	✓	✓
Community centers	✓	✓	✓	✓	✓	✓	✓	✓
Parks and playgrounds and any non-commercial open space utilized for recreational activities	✓	✓	✓	✓	✓	✓	✓	✓
Schools, nursery, elementary and high, non-boarding	✓	✓	✓	✓	✓	✓	✓	✓
Daycare centers	✓	✓	✓	✓	✓	✓	✓	✓
Public libraries	✓	✓	✓	✓	✓	✓	✓	✓
Fire stations			✓					
Non-accessory parking (as permitted in the R4 District)	✓	✓	✓	✓	✓	✓	✓	✓
Accessory and related uses	✓	✓	✓	✓	✓	✓	✓	✓
Agricultural uses								
Cemeteries and mausoleums								
Family, community homes								
Wireless communication facilities								
Single room occupancy buildings or units								
Hospitals and sanitariums								
Institutions for the aged or children								
Lodging houses and tourist homes								
Group community home								
Retail uses								
Special uses	✓	✓	✓	✓	✓	✓	✓	✓
Museums					✓			

Exhibit 1-A

Applicant: Taylor Street LA LLC
Address: 1328-1350 West Taylor Street
Introduced: July 26, 2017
Plan Commission: August 17, 2017

EAST144678534.2

FINAL FOR PUBLICATION

PERMITTED USES TABLE

Use List	Subareas					
	A-6	B	C	D	E	I
Single family and multi-family residential dwelling units	✓	✓	✓	✓	✓	✓
Townhomes	✓	✓	✓	✓	✓	✓
Churches, rectories, and parish houses	✓	✓	✓	✓	✓	✓
Community centers	✓	✓	✓	✓	✓	✓
Parks and playgrounds and any non-commercial open space utilized for recreational activities	✓	✓	✓	✓	✓	✓
Schools, nursery, elementary and high, non-boarding	✓	✓	✓	✓	✓	✓
Museums	✓	✓	✓	✓	✓	✓
Amusement establishments, such as, but not limited to, bowling alleys, pool halls, dance halls, gymnasiums, swimming pools and skating rinks, but not including an "arcade" as defined in Article 2 of the ordinance		✓	✓	✓	✓	✓
Antique shops						✓
Arcades, when located within Community Shopping Centers of not less than five acres						
Art galleries, art studios and auction rooms	✓	✓	✓	✓	✓	✓
Art and school supply stores		✓	✓	✓	✓	✓
Auto accessory stores			✓	✓	✓	✓
Automobile service stations			✓	✓	✓	✓
Banks and financial institutions	✓	✓	✓	✓	✓	✓
Barber shops, beauty parlors, fingernail salons and beauty supplies		✓	✓	✓	✓	✓
Bicycle sales, rental and repair stores, when such bicycles are not motor-driven		✓	✓	✓	✓	✓
Motor driven bicycle sales, rental and repair stores		✓	✓	✓	✓	✓
Blue printing and photostating establishments	✓	✓	✓	✓	✓	✓
Book stores -- new and used	✓	✓	✓	✓	✓	✓
Candy and ice cream stores		✓	✓	✓	✓	✓
Camera and photographic supply stores		✓	✓	✓	✓	✓
Carpet and rug stores		✓	✓	✓	✓	✓
Catering establishments	✓	✓	✓	✓	✓	✓
China and glassware stores		✓	✓	✓	✓	✓
Clothing and costume rental shops	✓	✓	✓	✓	✓	✓
Clothes pressing establishments		✓	✓	✓	✓	✓

Exhibit 1-A

Applicant: Taylor Street LA LLC
 Address: 1328-1350 West Taylor Street
 Introduced: July 26, 2017
 Plan Commission: August 17, 2017

EAST144678534.2

FINAL FOR PUBLICATION

Use List	A-6	B	C	D	E	I
Clubs and lodges (non-profit and fraternal organizations)	✓		✓	✓	✓	✓
Coin and philatelic stores		✓	✓	✓		✓
Colleges and universities (but not business colleges or trade schools)						
Computer sales and service	✓	✓	✓	✓	✓	✓
Currency exchange						
Custom dressmaking	✓	✓	✓	✓	✓	✓
Community homes located above the first floor, provided that the location of any proposed home which is to be occupied by five (5) or more unrelated persons with disabilities is not less than 600 feet from the location of any existing Community Home which is occupied by five (5) or more unrelated persons with disabilities						
Day care centers	✓	✓	✓	✓	✓	✓
Department stores		✓	✓	✓	✓	✓
Drug stores	✓	✓	✓	✓	✓	✓
Dry cleaning establishments	✓	✓	✓	✓	✓	✓
Dry good stores		✓	✓	✓	✓	✓
Earth station antenna — exceeding three (3) feet in diameter						
Electrical and household appliance stores, including radio and television sales	✓	✓	✓	✓	✓	✓
Employment agencies	✓		✓	✓	✓	✓
Exterminating shops			✓	✓	✓	✓
Feed stores			✓	✓	✓	✓
Fire stations			✓	✓	✓	✓
Florist shops and conservatories	✓	✓	✓	✓	✓	✓
Food stores, grocery stores, meat markets, bakeries and delicatessens	✓	✓	✓	✓	✓	✓
Frozen food stores, including locker rental in conjunction therewith			✓	✓	✓	✓
Furniture stores, not including upholstering when conducted as part of the retail operations and secondary to the principal use	✓	✓	✓	✓	✓	✓
Furrier shops, including the incidental storage and conditioning of furs		✓	✓	✓	✓	✓
Garden supply and feed stores		✓	✓	✓	✓	✓
Gift shops	✓	✓	✓	✓	✓	✓
Greenhouse retail		✓	✓	✓	✓	✓
Grooming of pets — no overnight boarding or storage		✓	✓	✓	✓	✓
Haberdasheries		✓	✓	✓	✓	✓

Exhibit 1-A

Applicant: Taylor Street LA LLC
 Address: 1328-1350 West Taylor Street
 Introduced: July 26, 2017
 Plan Commission: August 17, 2017

EASTU44678534.2

FINAL FOR PUBLICATION

Use List	A-6	B	C	D	E	I
Hardware stores	✓	✓	✓	✓	✓	✓
High technology centers						
Hobby shops for retail of items to be assembled or used away from the premises	✓	✓	✓	✓	✓	✓
Interior decorating shops, including upholstering and making of draperies, slip covers, and other similar articles, when conducted as part of the retail operations and secondary to the principal use	✓	✓	✓	✓	✓	✓
Ice sales, vending machines						
Jewelry stores, including watch repair		✓	✓	✓		✓
Laboratories — medical and dental — research and testing			✓			✓
Laundrettes, coin-operated facilities, employing not more than two persons on duty at any time, in addition to one owner or manager, provided that laundry equipment shall not exceed fifty (50) pounds capacity each and no more than 20% of the coin operated machines shall have a capacity of fifty (50) pounds			✓	✓		✓
Laundries, employing not more than two persons in addition to one owner or manager	✓	✓	✓	✓	✓	✓
Leather goods and luggage stores			✓	✓		✓
Liquor sales, package goods only, provided such use shall be accessory and is clearly related to the principal use			✓	✓		✓
Loan offices	✓		✓	✓	✓	✓
Locksmith shops			✓	✓		✓
Lodging rooms			✓	✓		✓
Meat markets, including the sale of meat and meat products to restaurants, hotels, clubs, and other similar establishments when conducted as part of the retail business on the premises			✓	✓		✓
Medical and dental clinics	✓	✓	✓	✓	✓	✓
Millinery shops	✓	✓	✓	✓	✓	✓
Musical instrument sales and repair			✓			
Motor vehicle repair shop for the servicing of any non-commercial motor vehicle, but excluding body repair, painting and engine rebuilding						
Newspaper distributors for home delivery and retail sales	✓	✓	✓	✓	✓	✓
Offices, business and professional	✓	✓	✓	✓	✓	✓
Office supply stores	✓	✓	✓	✓	✓	✓
Optometrists			✓	✓	✓	✓
Orthopedic and medical appliance stores, but not including the assembly or manufacturing of such articles			✓	✓	✓	✓
Paint and wallpaper stores	✓		✓	✓	✓	✓

Exhibit 1-A

Applicant: Taylor Street LA LLC
Address: 1328-1350 West Taylor Street
Introduced: July 26, 2017
Plan Commission: August 17, 2017

FINAL FOR PUBLICATION

Use List		A-6	B	C	D	E	I
Parking lots, open and other than accessory, for the storage of private passenger automobiles, and subject to the provisions of Section 8.11				✓	✓		✓
Pet supplies, retail only			✓	✓	✓		✓
Pet shops			✓	✓	✓		✓
Photography studios, including the development of film and pictures when conducted as part of the retail business on the premises	✓	✓	✓	✓	✓	✓	✓
Parks, playgrounds or any non-commercial open space utilized for recreational activities	✓	✓	✓	✓	✓	✓	✓
Physical culture and health services — gymnasiums, reducing salons, masseurs, public baths		✓	✓	✓	✓	✓	✓
Picture framing, when conducted for retail trade on the premises only		✓	✓	✓	✓	✓	✓
Plumbing showrooms and shops				✓	✓	✓	✓
Police stations				✓	✓	✓	✓
Post offices				✓	✓	✓	✓
Printing establishments; employing not more than two persons in addition to one owner or manager	✓	✓	✓	✓	✓	✓	✓
Public libraries	✓	✓	✓	✓	✓	✓	✓
Radio and television broadcasting stations				✓	✓	✓	✓
Restricted production and repair limited to the following: art needle work; clothing — custom manufacturing and alterations, for retail only; jewelry (from precious metals); watches, dentures and optical lenses		✓	✓	✓	✓	✓	✓
Radio and television service and repair shops	✓	✓	✓	✓	✓	✓	✓
Recording studios	✓	✓	✓	✓	✓	✓	✓
Restaurants, including live entertainment and dancing. Unenclosed or partially enclosed restaurants are expressly permitted, except that live entertainment and dancing are not permitted in the unenclosed or partially enclosed areas. Liquor may be served in conjunction to the serving of food as the principal activity.				✓	✓		✓
Restaurants, when no entertainment or dancing is provided. Liquor may be served if incidental to the serving of food as the principal activity. Unenclosed or partially enclosed restaurants adjacent to and operated with enclosed restaurants are expressly permitted.	✓	✓	✓	✓	✓	✓	✓
Schools, commercial or trade, when not involving any danger of fire or explosion nor of offensive noise, vibration, smoke, dust, odor, glare, heat or other objectionable influences				✓	✓	✓	✓
Schools, music, dance or business.	✓	✓	✓	✓	✓	✓	✓
Second hand stores and rummage shops	✓	✓	✓	✓	✓	✓	✓
Sewing machine sales and service, household machines only	✓	✓	✓	✓	✓	✓	✓
Shoe and hat repair stores	✓	✓	✓	✓	✓	✓	✓
Shoe stores	✓	✓	✓	✓	✓	✓	✓

Exhibit 1-A

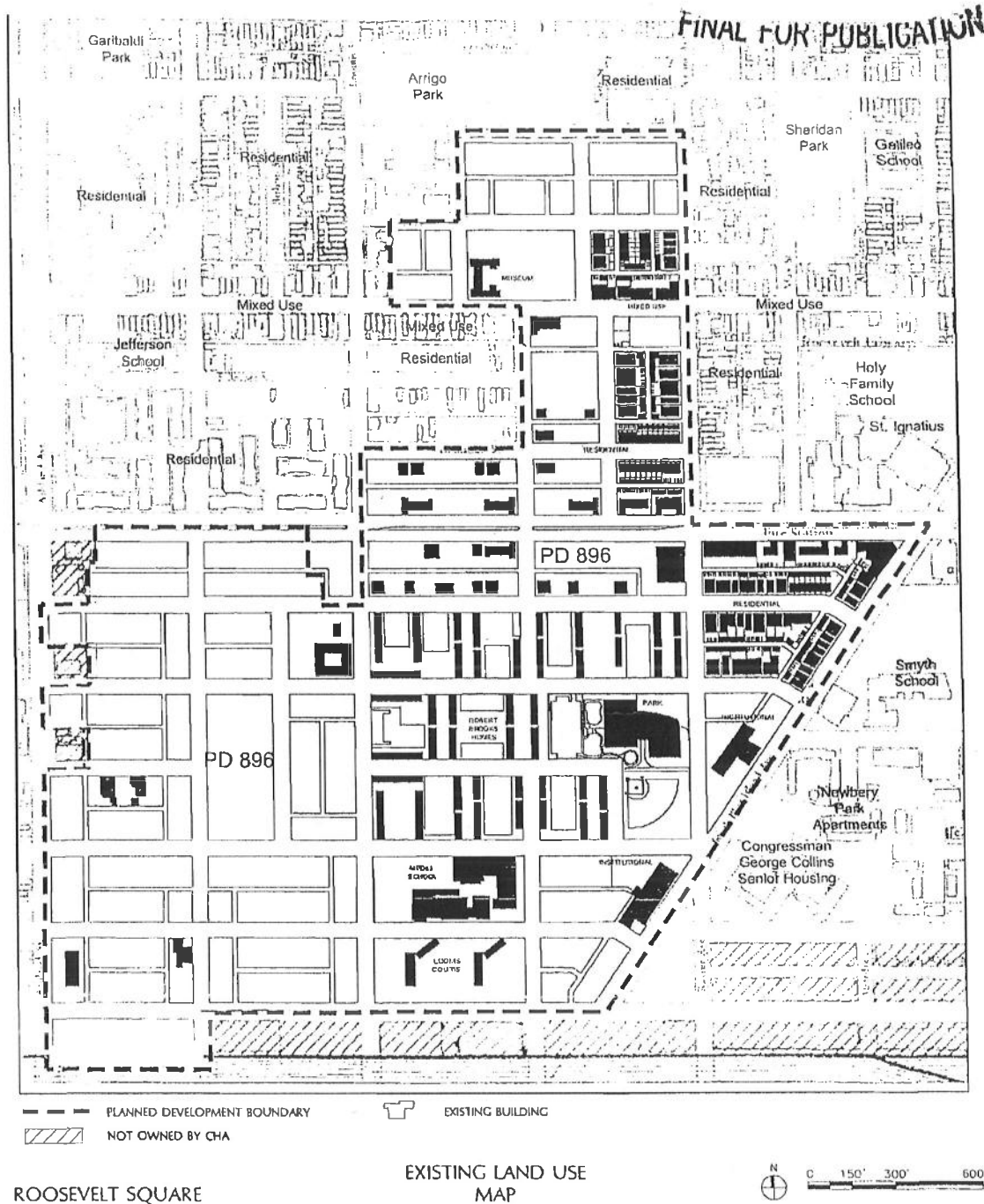
Applicant: Taylor Street LA LLC
Address: 1328-1350 West Taylor Street
Introduced: July 26, 2017
Plan Commission: August 17, 2017

FINAL FOR PUBLICATION

Use List	A-6	B	C	D	E	I
Signs, as regulated by Section 8.9						
Single room occupancy buildings or units						
Special uses (other than "drive-through" type uses as provided herein)						
Sporting goods stores	✓	✓	✓	✓	✓	✓
Stationery stores	✓	✓	✓	✓	✓	✓
Strip centers, consistent with the use and bulk regulations and site plan approval process of this Planned Development			✓			✓
Tailor shops	✓	✓	✓	✓	✓	✓
Taxidermists			✓	✓	✓	✓
Temporary buildings for construction purposes, for a period not to exceed the duration of such construction	✓	✓	✓	✓	✓	✓
Theaters	✓		✓	✓	✓	✓
Ticket agencies	✓	✓	✓	✓	✓	✓
Tire facilities, Class I, Class II, as regulated by Chapters 4-229 and 4-5-010 of the Municipal Code			✓			
Tobacco shops	✓	✓	✓	✓	✓	✓
Toy shops	✓	✓	✓	✓	✓	✓
Travel bureaus and transportation ticket offices			✓	✓	✓	✓
Video and audio tapes, compact discs, and records, which include the sales and rental of new and used merchandise	✓	✓	✓	✓	✓	✓
Typewriter and adding machine sales and service		✓	✓	✓	✓	✓
Upholstering shops, employing not more than two persons in addition to one owner or manager			✓	✓	✓	✓
Undertaking establishment, funeral parlors			✓	✓	✓	✓
Wearing apparel shops	✓	✓	✓	✓	✓	✓
Wholesale establishments, with storage of merchandise limited to samples only			✓	✓	✓	✓
Wireless communications facilities, provided they comply with the setback requirements set forth in section 5.11-1(F)						
Accessory uses	✓	✓	✓	✓	✓	✓

Exhibit 1-A

Applicant: Taylor Street LA LLC
Address: 1328-1350 West Taylor Street
Introduced: July 26, 2017
Plan Commission: August 17, 2017



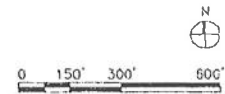
APPLICANT: Taylor Street LA LLC
 ADDRESS: 1328-1350 West Taylor Street
 Chicago, Illinois
 INTRODUCED: July 26, 2017
 PLAN COMMISSION: August 17, 2017

EXHIBIT 3

RIGHT OF WAY ADJUSTMENTS MAP

FINAL FOR PUBLICATION

- PLANNED DEVELOPMENT BOUNDARY
- ▨ VACATED RIGHTS OF WAY
- ▭ NEW RIGHTS OF WAY

ROOSEVELT SQUARE

APPLICANT: Taylor Street LA LLC
 ADDRESS: 1328-1350 West Taylor Street
 Chicago, Illinois
 INTRODUCED: July 26, 2017
 PLAN COMMISSION: August 17, 2017

EXHIBIT 4

FINAL FOR PUBLICATION
PLANNED DEVELOPMENT BOUNDARY AND PROPERTY LINE MAP



--- PLANNED DEVELOPMENT BOUNDARY
■ EXISTING BUILDING TO REMAIN (WITHIN PD BOUNDARY)

ROOSEVELT SQUARE

APPLICANT: Taylor Street LA LLC
ADDRESS: 1328-1350 West Taylor Street
Chicago, Illinois
INTRODUCED: July 26, 2017
PLAN COMMISSION: August 17, 2017

EXHIBIT 5

SUB-AREA MAP

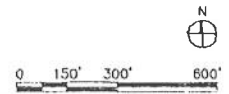
FINAL FOR PUBLICATION



--- SUB-AREA BOUNDARY

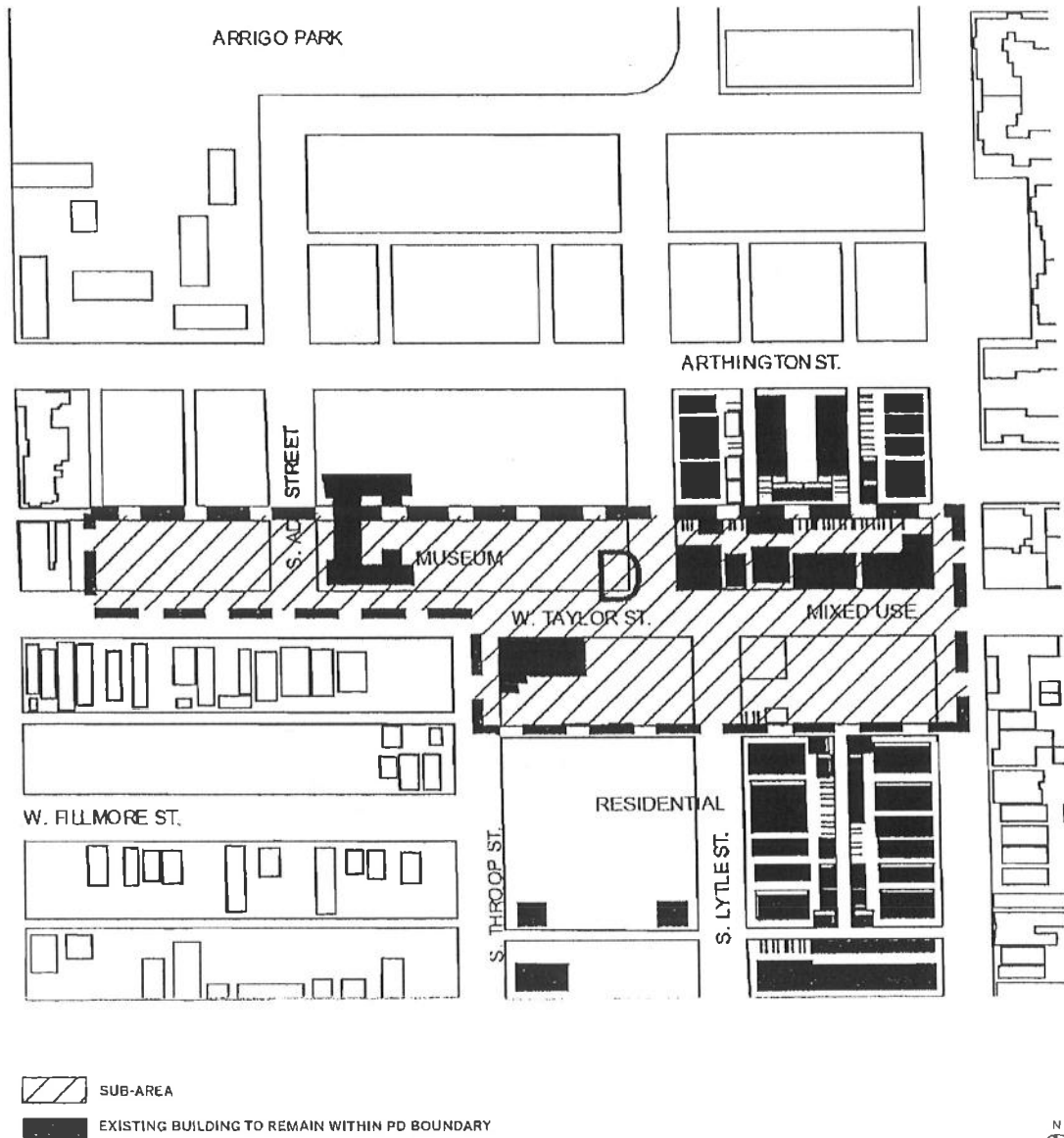
■ EXISTING BUILDING TO REMAIN WITHIN PD BOUNDARY

ROOSEVELT SQUARE



APPLICANT: Taylor Street LA LLC
 ADDRESS: 1328-1350 West Taylor Street
 Chicago, Illinois
 INTRODUCED: July 26, 2017
 PLAN COMMISSION: August 17, 2017

EXHIBIT 6

FINAL FOR PUBLICATION**SUBAREA D EXISTING LAND-USE MAP****ROOSEVELT SQUARE**

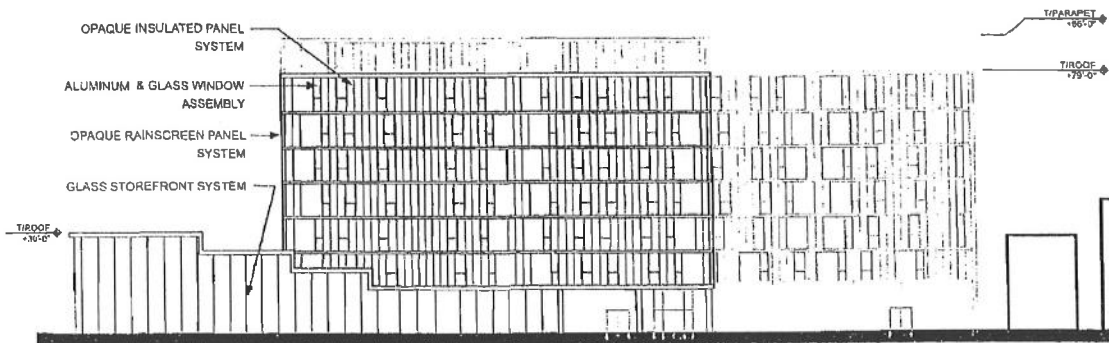
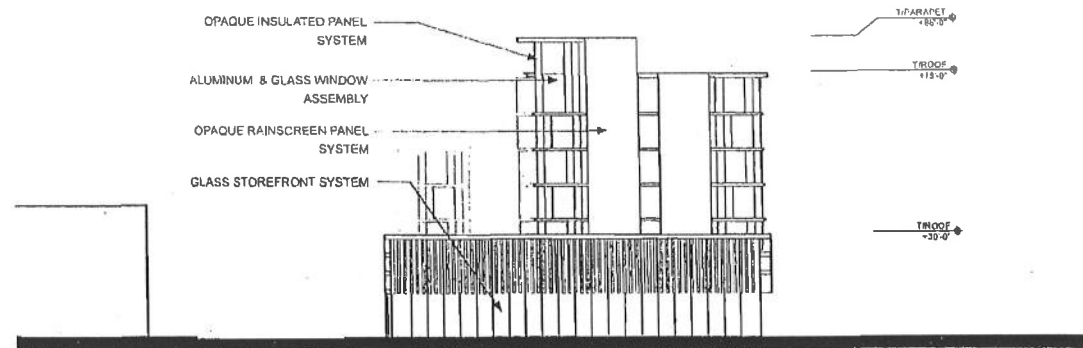
SCALE 1" = NTS

APPLICANT: Taylor Street LA LLC
ADDRESS: 1328-1350 West Taylor Street
 Chicago, Illinois
INTRODUCED: July 26, 2017
PLAN COMMISSION: August 17, 2017

EXHIBIT 12B

NORTH & EAST ELEVATIONS

FINAL FOR PUBLICATION



ROOSEVELT SQUARE

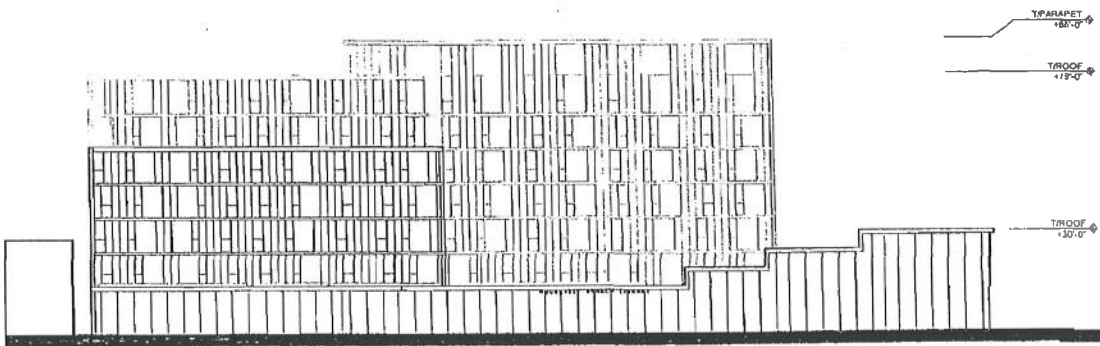
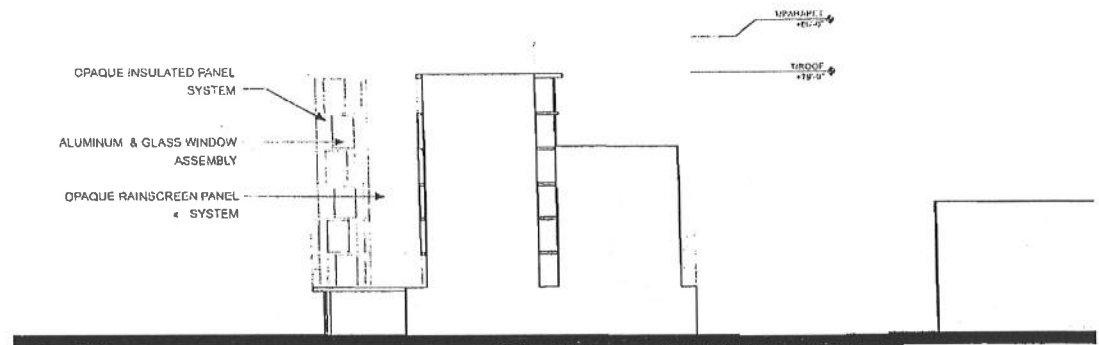
SCALE 1" = NTS

APPLICANT: Taylor Street LA LLC
 ADDRESS: 1328-1350 West Taylor Street
 Chicago, Illinois
 INTRODUCED: July 26, 2017
 PLAN COMMISSION: August 17, 2017

EXHIBIT 12D

SOUTH & WEST ELEVATIONS

FINAL FOR PUBLICATION



ROOSEVELT SQUARE

SCALE 1"= NTS

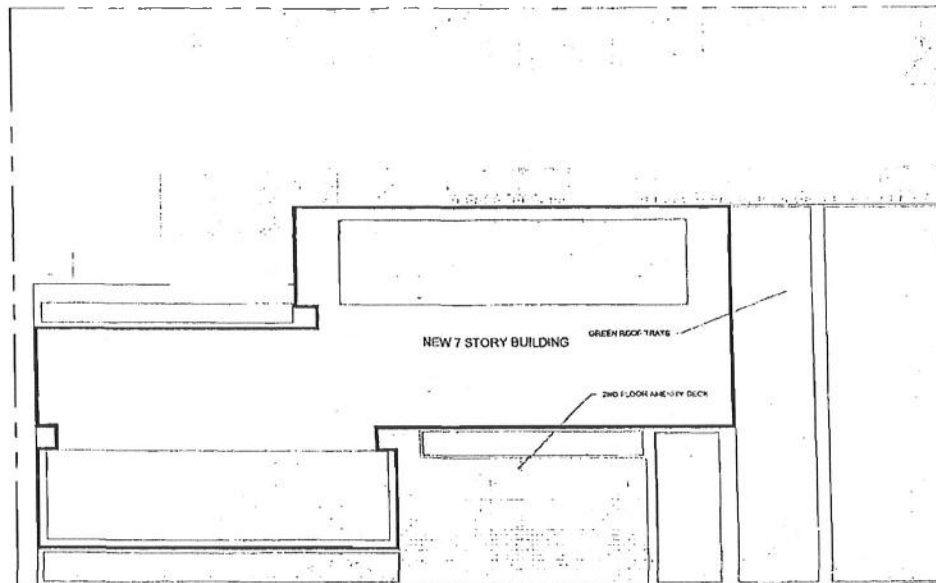
APPLICANT: Taylor Street LA LLC
 ADDRESS: 1328-1350 West Taylor Street
 Chicago, Illinois



EXHIBIT 12E

INTRODUCED: July 26, 2017
 PLAN COMMISSION: August 17, 2017

GREEN ROOF PLAN

FINAL FOR PUBLICATION



	OCCUPIABLE ROOF AREA
	GREEN ROOF AREA

NET ROOF AREA	22,302 SF
GREEN ROOF AREA	11,151 SF
GREEN ROOF COVERAGE	50 %

ROOSEVELT SQUARE



APPLICANT: Taylor Street LA LLC
ADDRESS: 1328-1350 West Taylor Street
Chicago, Illinois
INTRODUCED: July 26, 2017
PLAN COMMISSION: August 17, 2017

EXHIBIT 12F

LANDSCAPE PLANT LIST

FINAL FOR PUBLICATION

PRELIMINARY PLANT PALETTE				
ROW TREES				
BOTANICAL NAME	COMMON NAME	SIZE	ROOT	REMARKS
<i>Celtis occidentalis</i>	Common Hackberry	3" cal.	B&B	matching heads
<i>Gymnocladus dioica</i>	Kentucky Coffee Tree	3" cal.	B&B	matching heads
<i>Gleditsia triacanthos</i> 'Shademaster'	Shademaster Thornless Honeylocust	3" cal.	B&B	matching heads
<i>Quercus bicolor</i>	Swamp White Oak	3" cal.	B&B	matching heads
<i>Robinia pseudoacacia</i> 'Chicago Blues'	Chicago Blues Black Locust	3" cal.	B&B	matching heads
<i>Tilia americana</i> 'American Sentry'	American Sentry Linden	3" cal.	B&B	matching heads
<i>Ulmus minor</i> 'Patriot'	Patriot Elm	3" cal.	B&B	matching heads
INTERNAL TREES				
BOTANICAL NAME	COMMON NAME	SIZE	ROOT	REMARKS
<i>Amelanchier grandiflora</i> 'Autumn Brilliance'	Autumn Brilliance Serviceberry	6'H	B&B	multi-stem
<i>Acer miyabei</i> 'Morton'	State Street Miyabei Maple	3" cal.	B&B	matching heads
<i>Cercis canadensis</i>	Eastern Redbud	6'H	B&B	per plan
<i>Celtis occidentalis</i>	Common Hackberry	3" cal.	B&B	matching heads
<i>Gymnocladus dioica</i>	Kentucky Coffee Tree	3" cal.	B&B	matching heads
<i>Malus</i> 'Prairifire'	Prairifire Crabapple	6'H	B&B	per plan
<i>Robinia pseudoacacia</i> 'Chicago Blues'	Chicago Blues Black Locust	3" cal.	B&B	matching heads
SHRUBS				
BOTANICAL NAME	COMMON NAME	SIZE	ROOT	REMARKS
<i>Cornus sericea</i> 'Flaviramea'	Yellowtwig Redosier Dogwood	3'H	B&B	per plan
<i>Cornus sanguinea</i> 'Midwinter Fire'	Midwinter Fire Bloodtwig Dogwood	#5	pot	per plan
<i>Hydrangea quercifolia</i>	Oakleaf Hydrangea	#6	pot	per plan
<i>Rhus aromatica</i> 'Gro-Low'	Gro-Low Fragrant Sumac	#2	pot	per plan
PERENNIALS / GRASSES / GROUNDCOVERS				
BOTANICAL NAME	COMMON NAME	SIZE	ROOT	REMARKS
<i>Achillea millefolium</i> 'Paprika'	Paprika Yarrow	#1	pot	36" o.c.
<i>Amsonia hubrichtii</i>	Narrow Leaf Blue Star Amsonia	#1	pot	24" o.c.
<i>Carex pensylvanica</i>	Pennsylvania Sedge	#1	pot	12" o.c.
<i>Dicentra spectabilis</i>	Bleeding Heart	#1	pot	12" o.c.
<i>Miscanthus sinensis</i> 'Gracillimus'	Eulalia Grass	#1	pot	36" o.c.
<i>Nepeta faassenii</i> 'Walker's Low'	Walker's Low Faassen's Catmint	#1	pot	24" o.c.
<i>Pennisetum alopecuroides</i> 'Hameln'	Hameln Dwarf Fountain Grass	#1	pot	24" o.c.
<i>Rudbeckia fulgida</i> 'Goldsturm'	Goldsturm Black-Eyed Susan	#1	pot	12" o.c.

NOTE:

THE PRELIMINARY PLANT LIST MAY BE REVISED AS THE PROJECT DEVELOPS. NOT ALL PLANTS MAY BE USED AND ADDITIONAL PLANTS MAY BE ADDED AS THE DESIGN DEVELOPS.

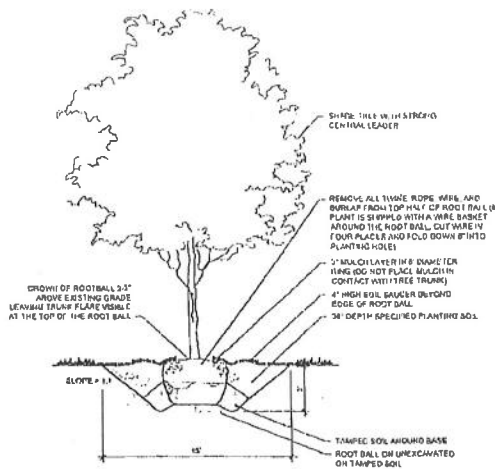
ROOSEVELT SQUARE

APPLICANT: Taylor Street LA LLC
 ADDRESS: 1328-1350 West Taylor Street
 Chicago, Illinois
 INTRODUCED: July 26, 2017
 PLAN COMMISSION: August 17, 2017

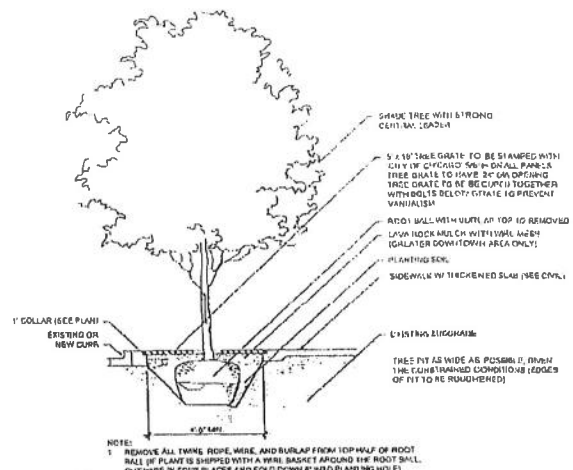
EXHIBIT 12G

LANDSCAPE DETAILS

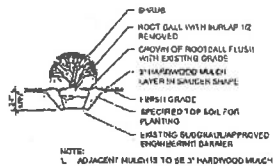
FINAL FOR PUBLICATION



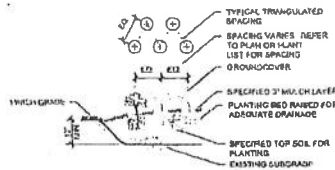
1 SHADE TREE PLANTING SECTION
NOT TO SCALE



2 SHADE TREE IN GRATE SECTION
NOT TO SCALE



3 SHRUB PLANTING SECTION
NOT TO SCALE



4 PERENNIAL PLANTING SECTION
NOT TO SCALE



5 BULB INSTALLATION DETAIL
NOT TO SCALE

ROOSEVELT SQUARE

APPLICANT: Taylor Street LA LLC
 ADDRESS: 1328-1350 West Taylor Street
 Chicago, Illinois
 INTRODUCED: July 26, 2017
 PLAN COMMISSION: August 17, 2017

EXHIBIT 12H



DEPARTMENT OF PLANNING AND DEVELOPMENT
CITY OF CHICAGO

August 30, 2016

Pastor Nathan Carter
Immanuel Baptist Church
1443 W. Roosevelt Road
PO Box 08327
Chicago, Illinois 60608

Re: 1443 W. Roosevelt Road

Dear Pastor Carter:

In response to your recent request, please be advised that the subject property is zoned Planned Development Number 896. Off-street parking for a church shall be provided in accordance with Planned Development 896 and Section 17-10-0207-I of the Chicago Zoning Ordinance, at a ratio of one space for every eight seats in the assembly areas.

Sincerely,

Patrick Murphy
Assistant Commissioner
Bureau of Zoning and Land Use



DEPARTMENT OF PLANNING AND DEVELOPMENT
CITY OF CHICAGO

July 6, 2015

Angel Zamudio
833 W. 47th Place
Chicago, IL 60609

**Re: Administrative Relief request for Planned Development No. 896, Sub-Area C,
Proposed driveways at 1335 and 1355-57 S. Ashland Avenue**

Dear Mr. Zamudio:


Please be advised that your request for a minor change to Planned Development No. 896 ("PD 896"), as amended, has been considered by the Department of Planning and Development pursuant to Section 17-13-0611 of the Chicago Zoning Ordinance and Statement No. 13 of PD 896.

You own the property at 1335 and 1355-57 S. Ashland Avenue and are seeking administrative relief to allow for new driveways at both sites. The parking lot at 1335 S. Ashland Ave. has a driveway along Ashland Ave. and you are seeking to add a new driveway along Hastings St. as shown on the attached exhibit. You also own the vacant lot at 1355-57 S. Ashland Ave. and are proposing to add a new driveway along Ashland Ave. as shown on the attached exhibit. Both driveways were approved by the Department of Transportation on June 19, 2015.

With regard to your request, the Department of Planning and Development has determined that allowing the two new driveways will not create an adverse impact on the Planned Development or surrounding neighborhood, will not result in an increase in the bulk or density, and will not change the character of the development, and therefore, would constitute a minor change.

Accordingly, pursuant to the authority granted by the Chicago Zoning Ordinance and Planned Development No. 896, I hereby approve the foregoing minor change, but no other changes to this Planned Development. This minor change is valid for twelve (12) months from the date of this letter unless action to implement the minor change is commenced within such time period and thereafter diligently pursued to completion, including, if applicable, construction consistent with the minor change as authorized by a building permit. If action to implement the minor change, including construction, does not begin within the time set forth, or does not proceed with reasonable diligence, then the approval will lapse and become null and void.

Sincerely,



Patricia A. Scudiero
Zoning Administrator

PAS:HG:tm
C: Mike Marmo, Erik Glass, Main file

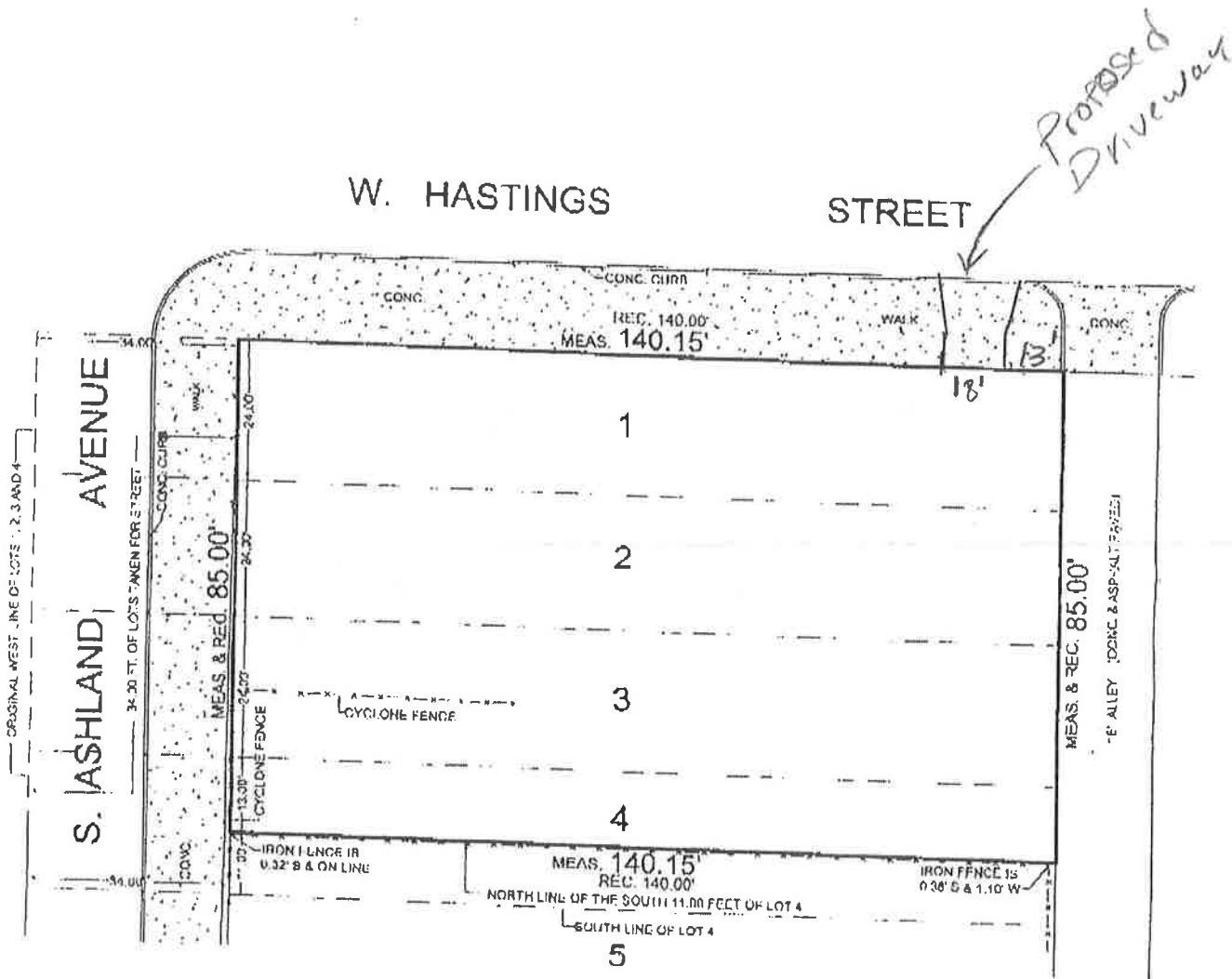


CONSTRUCTION AND LAND SURVEYORS
8033 CHURCHILL, NILES, IL 00714
TEL.: (847) 581-0040 FAX: (847) 581-0041

PLAT OF SURVEY OF

LOTS 1, 2 AND 3 (EXCEPT THE WEST 34 FEET OF SAID LOTS) AND LOT 4 (EXCEPT THE SOUTH 11 FEET AND EXCEPT THE WEST 34 FEET OF SAID LOT) IN THE SUBDIVISION OF LOTS 60 TO 83, INCLUSIVE IN BLOCK 5 IN SAMPSON AND GREENE'S ADDITION TO CHICAGO IN THE NORTHWEST 1/4 OF SECTION 20, TOWNSHIP 39 NORTH, RANGE 14 EAST OF THE THIRD PRINCIPAL MERIDIAN, IN COOK COUNTY, ILLINOIS.

KNOWN AS: 1335 S. ASHLAND AVENUE, CHICAGO, ILLINOIS



HECK 1/1 IN BOX MEANS THAT SURVEY HAS BEEN
FOLLOWED IN CONNECTION WITH A REAL ESTATE
TRANSACTION AND IS NOT TO BE
FOR CONSTRUCTION

ORDERED BY:

DATE: FEBRUARY 6, 2002

SCALE: 1" = 20'

ORDER No.: 2002 - 7625

ALL DIMENSIONS AND EASEMENTS ARE SHOWN ONLY WHEN THEY ARE SO
REFERRED IN THE MAPS OTHERWISE REFER TO YOUR DEED OR ABSTRACT.
COMPARE ALL POINTS BEFORE BUILDING BY NAME AND AT OWNERS RISK ANY
DIFFERENCE.

STATE OF ILLINOIS } 68
COUNTY OF COOK }

I, ROY G. LAWNICZAK, DO HEREBY CERTIFY THAT I HAVE
LOCATED THE BUILDING ON THE ABOVE PROPERTY.

ROY G. LAWNICZAK, REG. ILL. LAND SURVEYOR NO. 35 - 2200

STATE OF ILLINOIS } 35
COUNTY OF COOK }

I, ROY G. LAWNICZAK, DO HEREBY CERTIFY THAT I HAVE
SURVEYED THE ABOVE DESCRIBED PROPERTY AND THAT THE
PLAT HEREON DRAWN IS A CORRECT REPRESENTATION OF SAID
SURVEY.
DIMENSIONS ARE SHOWN IN FEET AND DECIMALS AND ARE
CORRECTED TO A TEMPERATURE OF 60° FAHRENHEIT.

ROY G. LAWNICZAK, REG. ILL. LAND SURVEYOR NO. 35 - 2200



EXACTA



PROPERTY ADDRESS: 1355-57 S ASHLAND AVENUE CHICAGO, ILLINOIS 60608

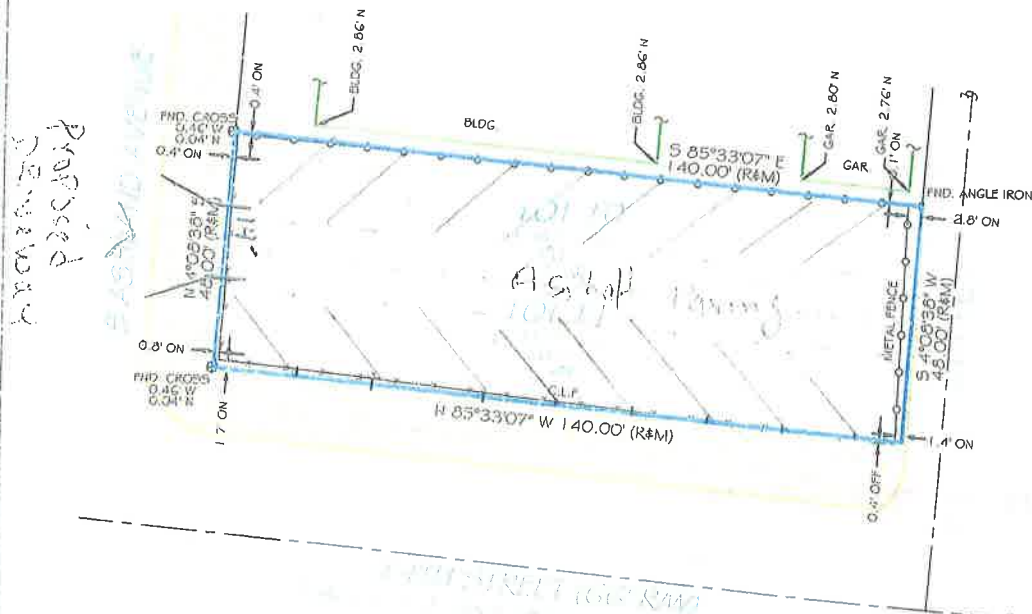
SURVEY NUMBER: 1411.1083

FIELD WORK DATE: 11/17/2014
1411.1083

REVISION DATE(S): (REV 0 11/17/2014)

BOUNDARY SURVEY
COOK COUNTY

LOTS 10 AND 11 (EXCEPT THE WEST 34 FEET OF EACH OF SAID LOTS) IN BLOCK 5 IN WEBB'S A RESUBDIVISION OF LOTS 68 TO 83 IN BLOCK 5 OF SAMPSON AND GREEN'S SUBDIVISION OF BLOCK 2, 3, 4, 5, 6, 11, 12, 13 AND 14 IN SAMPSON AND GREEN'S ADDITION TO CHICAGO, A SUBDIVISION OF THE NORTHWEST 1/4 OF SECTION 20, TOWNSHIP 39 NORTH, RANGE 14, (EXCEPT 5 ACRES IN THE NORTHWEST CORNER OF THE EAST 1/2 OF SAID TRACT) IN SECTION 20, TOWNSHIP 39 NORTH, RANGE 14, EAST OF THE THIRD PRINCIPAL MERIDIAN, IN COOK COUNTY, ILLINOIS.



STATE OF ILLINOIS } SS
COUNTY OF GRUNDY }

THIS IS TO CERTIFY THAT THIS PROFESSIONAL SERVICE CONFORMS TO THE CURRENT ILLINOIS MINIMUM STANDARDS FOR A BOUNDARY SURVEY. GIVEN UNDER MY HAND AND SEAL THIS 17th DAY OF NOVEMBER, 2014 AT 316 E. JACKSON STREET IN MORRIS, IL 60450.

Kenneth Kennedy

ILLINOIS PROFESSIONAL LAND SURVEYOR No. 3403
LICENSE EXPIRES 11/30/2016
EXACTA LAND SURVEYORS LB# 5763



GRAPHIC SCALE (in Feet)
1 inch = 30' ft.



THE ABOVE SURVEY IS A PROFESSIONAL SERVICE IN COMPLIANCE WITH THE MINIMUM STANDARDS OF THE STATE OF ILLINOIS. NO IMPROVEMENTS SHOULD BE MADE ON THE BASIS OF THIS PLAT ALONE. PLEASE REFER ALSO TO YOUR DEED, TITLE POLICY AND LOCAL ORDINANCES. COPYRIGHT BY EXACTA ILLINOIS SURVEYORS. THIS DOCUMENT MAY ONLY BE USED BY THE PARTIES TO WHICH IT IS CERTIFIED. PLEASE DIRECT QUESTIONS OR COMMENTS TO EXACTA ILLINOIS SURVEYORS, INC. AT THE NUMBER IN THE BOTTOM RIGHT CORNER.

POINTS OF INTEREST
NONE VISIBLE

CLIENT NUMBER:

DATE: 11/17/2014

BUYER: Angel Zumbado

Exacta Illinois Surveyors, Inc. is a full service, bonded land survey firm registered with the state of



DEPARTMENT OF HOUSING AND ECONOMIC DEVELOPMENT
CITY OF CHICAGO

October 25, 2013

Lynn M. Kiley
SOS Children's Villages Illinois
216 W. Jackson Blvd.
Suite 925
Chicago, IL 60606


Re: Revised Site Plan Approval within Planned Development No. 896
Proposal: Construction of seven, three –story residential duplex buildings
containing a total of 14 dwelling units.
Location: 1228-1230, 1238-1240, 1250-1252, 1300-1302, 1320-1322, 1336-1338, and
1348-50 West Washburne Avenue

Dear Ms. Kiley:

On March 1, 2007, site plan approval was granted for Phase II of Roosevelt Square. Phase II originally consisted of 447 residential dwelling units. However, as a result of the economic downturn, only 178 CHA and affordable housing dwelling units have been constructed. The SOS Children's Villages Illinois at Roosevelt Square will be constructed on several lots located on W. Washburne Avenue, which were previously intended for the construction of five, six flats and six townhouse units for a total of 36 dwelling units. The SOS Children's Villages Illinois at Roosevelt Square will consist of seven duplex buildings for a total of 14 units.

Upon review of the material submitted, the Department of Housing and Economic Development has determined that this revised Site Plan is consistent with and satisfies the requirements of the Plan of Development. Accordingly, this Site Plan submittal within Residential Business Planned Development No. 896, as amended, is hereby approved as conforming to the Plan of Development passed by the City of Chicago on September 5, 2007.

Sincerely,


Patricia A. Scudiero
Zoning Administrator

PAS: HG: tm

C: Mike Marmo, Will Tippens, Main file

*Reclassification Of Area Shown On Map Number 2-G.
(Application Number 16288)*

Be It Ordained by the City Council of the City of Chicago:

SECTION 1. Title 17 of the Municipal Code of Chicago, the Chicago Zoning Ordinance, is hereby amended by changing all of the RT4 Residential Two-Flat, Townhouse and Multi-Unit District symbols and indications as shown on Map Number 2-G in the area bounded by:

the public alley next north of and parallel to West Lexington Street; a line 409.19 feet west of and parallel to South Loomis Street; West Lexington Street; and a line 433.26 feet west of and parallel to South Loomis Street,

to those of an RM5 Residential Multi-Unit District.

SECTION 2. This ordinance takes effect after its passage and approval.

*Reclassification Of Area Shown On Map
Numbers 2-G And 4-G.*

*(As Amended)
(Application Number A-7077)*

RBP 896, 9A

Be It Ordained by the City Council of the City of Chicago:

SECTION 1. That the Chicago Zoning Ordinance be amended by changing all the current Residential-Business Planned Development Number 896 District symbols and indications as shown on Map Number 4-G in the area bounded by:

West 15th Street; South Loomis Street; the alley next south of West 15th Street; and South Laflin Street,

to those of a B2-3 Neighborhood Mixed-Use District.

SECTION 2. That the Chicago Zoning Ordinance be amended by changing all the current Residential-Business Planned Development Number 896 District symbols and indications as shown on Map Number 4-G in the area bounded by:

a line 132.14 feet north of West 15th Street; South Loomis Street; West 15th Street; South Laflin Street; a line 132 feet south of West 15th Street; South Ashland Avenue; West 15th Street; and a line 133 feet east of South Ashland Avenue,

to those of a B2-3 Neighborhood Mixed-Use District.

SECTION 3. That the Chicago Zoning Ordinance be amended by changing all the current B2-3 Neighborhood Mixed-Use District and Residential-Business Planned Development Number 896 District symbols and indications as shown on Map Numbers 2-G and 4-G in the area bounded by:

West Cabrini Street; South Racine Avenue; West Roosevelt Road; South Blue Island Avenue; West 15th Street; South Laflin Street; a line 132 feet next south of West 15th Street; South Ashland Avenue; West Hastings Street; a line 132.25 feet next east of South Ashland Avenue; the alley next north of West Hastings Street; South Ashland Avenue; West 13th Street; the alley next east of South Ashland Avenue; the alley next north of West 13th Street; South Ashland Avenue; West Washburne Avenue; the alley next east of South Ashland Avenue; the alley next north of West Washburne Avenue; a line 179.5 feet next east of South Ashland Avenue; West Roosevelt Road; a line 192 feet next west of South Loomis Street; the alley next south of West Roosevelt Road; a line 144 feet next west of South Loomis Street; West Washburne Avenue, if extended west of South Loomis Street; South Loomis Street; West Grenshaw Street; South Throop Street; West Taylor Street; a line 100 feet next east of South Loomis Street; the alley next north of West Taylor Street; the alley next east of South Loomis Street; West Arthington Street; and South Ada Street,

to those of Residential-Business Planned Development Number 896, as amended, which is hereby established in the area described above and subject to such use and bulk regulations as are set forth in the Plan of Development attached hereto and to no others.

SECTION 4. This ordinance shall be in force and effect from and after its passage and due publication.

Plan of Development Statements referred to in this ordinance read as follows:

*Residential-Business Planned Development Number 896,
As Amended.*

Plan Of Development Statements.

1. The area delineated herein as a Residential-Business Planned Development Number 896, as amended (the "Planned Development")

consists of approximately seven million one hundred seventy-two thousand two hundred twenty-six (7,172,226) square feet (one hundred sixty-four and sixty-five hundredths (164.65) acres) of property which is depicted on the attached Planned Development Boundary and Property Line Map (the "Property"), and is controlled by the City of Chicago (the "Applicant").

2. The Applicant, or the Chicago Housing Authority, LR ABLA L.L.C. (the "Master Developer") or their successors, assignees or grantees (collectively, "Affiliates") shall obtain all necessary official reviews, approvals or permits. Any dedication or vacation of streets, alleys or easements or any adjustment of rights-of-way shall require a separate submittal on behalf of the Applicant or its Affiliates and approval by the City Council of the City of Chicago (the "City Council").
3. The requirements, obligations and conditions contained within this Planned Development shall be binding upon the Applicant, the Affiliates, their successors, assignees or grantees and all other individuals or entities owning property within the Planned Development. All rights granted hereunder to the Applicant shall inure to the benefit of the Affiliates and their successors, assignees or grantees. Furthermore, pursuant to the requirements of Section 17-8-0400 of the Chicago Zoning Ordinance, the Property, at the time applications for amendments, modifications or changes (administrative, legislative or otherwise) to this Planned Development are made, shall be under single ownership or under single designated control. Single designated control for purposes of this paragraph shall mean that any application to the City for any amendment to this Planned Development or any other modification or change thereto (administrative, legislative or otherwise), or, to the extent permitted by law, for a permit to construct improvements on the Property filed prior to completion of the improvements contemplated by this Planned Development shall be made or authorized by the Master Developer. Upon completion of construction of all the improvements contemplated by this Planned Development, any application for amendments, modifications or changes (administrative, legislative or otherwise) to this Planned Development may be filed or authorized for an individual parcel by the owner of the improvements located thereon.
4. This plan of development consists of these eighteen (18) statements and the exhibits listed below, all of which are incorporated herein and made a part hereof by this reference: a Permitted Uses Table; a Bulk Regulations and Data Table; an Existing Zoning Boundary Map; an Existing Land-Use Map; a Right-of-Way Adjustments Map; a Planned Development Boundary and Property Line Map; a Subarea Map; a Phase I Site Plan prepared by DeStefano + Partners dated November 20, 2003; a Phase I Landscape Plan and Street Character Guidelines prepared by Wolff Clements and Associates, Ltd. dated November 20, 2003; and Building Elevations prepared by DeStefano + Partners et al. dated November 20, 2003. A full

size set of the Phase I Site Plan, the Phase I Landscape Plan and the Building Elevations is on file with the Department of Planning and Development. These and no other zoning controls shall apply to the Property. This Planned Development conforms to the intent and purpose of the Chicago Zoning Ordinance, Title 17 of the Municipal Code of Chicago, and all requirements thereof, and satisfies the established criteria for approval as a planned development.

5. The Property within the Planned Development is divided into fourteen (14) subareas as indicated on the Subarea Map. Subject to the Bulk Regulations and Data Table and the Street Character Guidelines, those uses indicated on the attached Permitted Uses Table shall be permitted in this Planned Development. The uses permitted in Subareas A-1 -- A-5, F, G and H are based on the uses permitted in the R4 General Residence District. The uses permitted in Subareas A-6, B, C, D, E and I are based on the uses permitted in the B4-2 Restricted Service District. In the event that the Chicago Zoning Ordinance is amended to change the permitted uses in either of these districts, any new use not otherwise included in the attached Permitted Uses Table proposed for the Property shall be subject to the review and approval of the Department of Planning and Development and shall only be permitted if such use is consistent with the character of the area in which it is proposed.

Additional Permitted Use Regulations:

- (a) Portions of the Property in all subareas may be used on an interim basis for construction staging and the storage of construction materials for the various phases of development of the Property (including temporary buildings for construction purposes) and for public and private parks and playgrounds. In addition, the floor area ratios provided for each subarea herein may be exceeded on a temporary basis during such construction.
- (b) Any uses existing on the Property as of the date of adoption of this Planned Development shall be allowed to be maintained until the Applicant or the Affiliates undertake redevelopment thereof as provided herein.
- (c) Residential uses may be permitted below the second (2nd) floor in all subareas.
- (d) All retail shall have a minimum floor to floor height of twelve (12) feet.
- (e) Any permitted business use allowed in Subarea A-6 shall be located on the ground floor of a residential building and the total amount of business space within the subarea shall not exceed two thousand (2,000) square feet. No drive-through uses shall be permitted in Subarea A-6.

- (f) Stand-alone business uses shall only be permitted within Subarea B at the southwest corner of South Racine Avenue and West Roosevelt Road and the southeast corner of South Loomis Street and West Roosevelt Road, provided the type of such use shall be subject to consultation with the ABLA Working Group and compliance with paragraph 12 herein and provided further that the total amount of business space in the aforementioned locations shall not exceed fifteen thousand (15,000) and seven thousand five hundred (7,500) square feet, respectively. Business uses shall also be permitted at the southeast corner of West Roosevelt Road and South Racine Avenue provided such uses are located on the ground floor of a residential building and that the total amount of business space permitted in such location shall not exceed two thousand (2,000) square feet. Drive-through uses, other than restaurants, shall be permitted in Subarea B, subject to the review and approval of the Department of Planning and Development.
 - (g) All permitted business uses in Subarea D shall be located on the ground floor of residential buildings and the total amount of business space in anyone location shall not exceed six thousand (6,000) square feet unless located within a parking structure, or stand-alone retail location which may only occur once within Subarea D. No drive-through uses shall be permitted in Subarea D.
 - (h) Permitted business uses shall only be allowed in Subarea E at the southwest corner of West 15th Street and South Loomis Street and at the southeast corner of West 15th Street and South Ashland Avenue and provided further that all permitted business uses shall be located on the ground floor of a residential building and the total amount of business space in any one location shall not exceed three thousand (3,000) square feet. No drive-through uses shall be permitted in Subarea E.
 - (i) Permitted museum uses may exceed six thousand (6,000) square feet.
 - (j) Drive-through uses shall be permitted in Subarea C and Subarea I, subject to the review and approval of the Department of Planning and Development.
 - (k) All permitted "drive-through" uses shall be subject to the review and approval of the Department of Planning and Development.
6. Project identification signs and business identification signs shall be permitted within the Planned Development subject to the review and approval of the Department of Planning and Development. Temporary signs, such as construction and marketing signs also shall be permitted,

subject to the review and approval of the Department of Planning and Development.

7. Off-street parking and loading facilities shall be provided in accordance with the provisions of this Planned Development subject to the review and approval of the Departments of Transportation and Planning and Development. Any service drive or other ingress or egress shall be adequately designed and paved in accordance with the regulations of the Department of Transportation in effect at the time of construction and in compliance with the Municipal Code of the City of Chicago, to provide ingress and egress for motor vehicles, including emergency vehicles. There shall be no parking within such emergency areas. Ingress and egress shall be subject to the review and approval of the Departments of Transportation and Planning and Development. Closure of all or part of any public streets or alleys during demolition or construction shall be subject to the review and approval of the Department of Transportation.
8. In addition to the maximum height of any building or any appurtenance depicted on the Building Elevations attached hereto, the height of any improvement shall also be subject to height limitations as approved by the Federal Aviation Administration.
9. The improvements on the Property shall be designed, constructed and maintained in substantial conformance with this Planned Development. Landscaping shall be installed in accordance with the Landscape Plans for the various phases of development and maintained in accordance with the parkway tree planting and parking lot landscaping provisions of the Chicago Zoning Ordinance.
10. For purposes of floor area ratio ("F.A.R.") calculations, the definitions in the Chicago Zoning Ordinance in effect as of the date hereof shall apply; provided, however, that in addition to the other exclusions from floor area for purposes of determining F.A.R. permitted by the Chicago Zoning Ordinance, such calculations shall exclude (a) all floor area dedicated to mechanical equipment and storage areas in excess of five thousand (5,000) square feet in any single building, and (b) any floor area associated with parking and loading areas.
11. For purposes of this Planned Development, in addition to the encroachments permitted by the Chicago Zoning Ordinance, the following shall be considered permitted obstructions: steps exceeding four (4) feet in height above grade level in any yard setback depicted on the Site Plans; balconies, provided, however, no balconies, other than those which may be installed as part of a rehabilitation of an existing building, shall project into the public way; multi-story bays projecting not more than three (3) feet into any yard; and open porches projecting not more than five (5) feet into the front or side yards.

12. Prior to issuance by the Department of Planning and Development of a determination pursuant to Section 11.11-3(b) of the Chicago Zoning Ordinance ("Part II Approval") for construction of the improvements in any phase of development subsequent to Phase I, a site plan, landscape plan and building elevations (collectively, the "Subsequent Phase Site Plan Approval Submittals") shall be submitted to the Department of Planning and Development for approval. Approval of the Subsequent Phase Improvements is intended to assure that the specific components thereof substantially conform with this Planned Development, including the Street Character Guidelines attached hereto. Subsequent Phase Improvements that contain modifications which would otherwise be considered minor changes to the Planned Development shall be deemed to be in substantial conformance therewith. No Site Plan Approval shall be required in connection with the development of the Phase I improvements pursuant to this Planned Development. If the Subsequent Phase Site Plan Approval Submittals for any phase of development subsequent to Phase I substantially conform with the provisions of this Planned Development, the Department of Planning and Development shall approve same within thirty (30) days from submission thereof. Following approval thereof by the Department of Planning and Development, said Subsequent Phase Site Plan Approval Submittals, and each of them, shall be kept on permanent file with the Department of Planning and Development and shall be deemed to be an integral part of this Planned Development. After approval of the Subsequent Phase Site Plan Approval Submittals by the Department of Planning and Development for improvements in any phase of development subsequent to Phase I, the same may be changed or modified pursuant to the provisions of Statement Number 13 of this Planned Development. In the event of any inconsistency between Subsequent Phase Site Plan Approval Submittals and the terms of this Planned Development in effect at the time of approval of such Subsequent Phase Site Plan Approval Submittals or of the changes or modifications thereto, the terms of this Planned Development shall govern.

Subsequent Phase Site Plan Approval Submittals shall, at minimum, provide the following information:

- (a) a site plan (including footprints of the proposed improvements);
- (b) a landscape plan, including species and size of landscape material;
- (c) location and depiction of all parking spaces and loading berths, including relevant dimensions;
- (d) location and depiction of all drives, roadways and vehicular routes;
- (e) statistical information applicable to the particular phase of development depicted, including:

- (1) floor area and floor area ratio;
 - (2) uses to be established;
 - (3) building heights; and
 - (4) building setbacks;
- (f) building elevations; and
- (g) compliance with the Street Character Guidelines.

Subsequent Phase Site Plan Approval Submittals shall include such other information as may be necessary to illustrate substantial conformance with the applicable provisions of this Planned Development.

13. The terms, conditions and exhibits of this Planned Development may be modified administratively by the Commissioner of the Department of Planning and Development upon the request of the Applicant, the Affiliates or their successors, assignees or grantees and after a determination by the Commissioner that such a modification is minor, appropriate and consistent with the nature of the development of the Property contemplated herein and will not result in increasing the maximum floor area ratio for the total net site area or the maximum number of units for the total net site area established in this planned development. Any such modification shall be deemed a minor change in the Planned Development as contemplated by Section 11.11-3(c) of the Chicago Zoning Ordinance. Notwithstanding the provisions of Section 11.11-3(c) of the Chicago Zoning Ordinance, such minor changes may include, but are not limited to, a reduction in the minimum required distance between structures, a reduction in periphery setbacks and an increase in the maximum percent of land covered.
14. The Applicant, the Affiliates, and their successors, assignees or grantees acknowledge that it is in the public interest to design, construct and maintain all buildings in a manner which promotes and maximizes the conservation of energy resources. The Applicant shall use best and commercially reasonable efforts to design, construct and maintain all new buildings located within this Planned Development in an energy efficient manner, generally consistent with the most current energy efficiency standards published by the American Society of Heating, Refrigeration and Air Conditioning Engineers ("A.S.H.R.A.E.") and the Illuminating Engineering Society ("I.E.S.").
15. The Applicant, the Affiliates and their successors, assignees or grantees acknowledge that it is in the public interest to design, construct and

maintain all buildings in a manner which promotes, enables and maximizes universal access throughout the Property. Plans for all new buildings and improvements on the Property shall be reviewed and approved by the Mayor's Office for People with Disabilities ("M.O.P.D.") to ensure compliance with all applicable laws and regulations related to access for persons with disabilities and to promote the highest standard of accessibility. No approvals shall be granted pursuant to Section 11.11-3(b) of the Chicago Zoning Ordinance until the Director of M.O.P.D. has approved detailed construction drawings for each building or improvement.

16. Applicant acknowledges that it is in the public interest to design, construct and maintain all buildings and improvements on the Property in a manner that promotes energy efficiency and maximizes the conservation of natural resources. To promote these objectives, the Applicant agrees to review with the Department of Planning and Development to determine if any features, materials or resources would be cost-effective to include as a part of the design, construction, and maintenance of the buildings and improvements on the Property. Cost-effectiveness shall be in the sole discretion of the Applicant. Provided funding is available as indicated below, this review process shall specifically include the use of computer modeling programs recommended by the Department of Planning and Development. The types of features, materials and resources that will be analyzed and considered during this process are enumerated on Exhibit 12. This listing is not intended to be exhaustive and other features, materials and resources may also be reviewed and evaluated. All features, materials or resources shall be evaluated in the context of the Home Energy Rating System. To the extent that design, construction and maintenance of any of these features materials or resources requires supplemental funding from the City or other funding sources, design, construction or maintenance shall be subject to the receipt of such funding.
17. Design Guidelines. The improvements on the Property shall be designed, constructed and maintained in general conformance with the plans and exhibits set forth in these statements or attached hereto. In addition, the development shall be subject to the following development parameters:
 - (a) Open Space: Open space shall be provided within the Planned Development in accordance with the following requirements:

Housing Type	Private Open Space (Per Unit)	Public Open Space (Per Unit) Within Planned Development	Private Open Space Or Landscape Setbacks (Per Unit)
Single-Family Detached	500 square feet	150 square feet	--

Housing Type	Private Open Space (Per Unit)	Public Open Space (Per Unit) Within Planned Development	Private Open Space Or Landscape Setbacks (Per Unit)
Single-Family Attached (townhouses)	200 square feet	150 square feet	--
Low-Rise Apartments Condominiums Flats (up to 4-stories)	Up to 50% of total open space required in column 3 may be in balconies or roofdecks	50 square feet	8 units or less -- 150 square feet More than 8 units -- 100 square feet
Mid-Rise Apartments Condominiums (5 to 8 stories)	Up to 50% of total open space required in column 3 may be in balconies or roofdeck	50 square feet	100 square feet
Loft Conversions	Up to 50% of total open space required in column 3 may be in balconies or individual unit roofdecks	50 square feet	100 square feet (may be provided in roof garden)

- (b) Landscaping. The landscaping requirements for Phase I of the development will comply with the Phase I Landscape Plan attached hereto. The landscaping for all future phases of development shall substantially comply with the Street Character Guidelines and the Chicago Landscape Ordinance and associated guidelines and regulations. Landscaping for all rental properties will be varietal. Front yard beds of rental properties shall be varietal and be planted to maintain color throughout the seasons.
- (c) Residential Building Design. Other than the Phase I Improvements, which comply with the design requirements contained herein, building elements for all future phases may include but not be limited to: entrance canopies, front stoops, stairs, flat or pitched roofs, punched windows, bay windows, upper story balcony/porches, roof terraces and architectural elements that reinforce the corner.
- (1) Facades. Front facades, including end walls which front public streets or open spaces, be of brick, have windows and be ornamented with artificial stone or concrete. They shall be varied in material, roofline and window style. The front facade

brick should turn the corner for a minimum of four (4) feet at the side walls. Where buildings have a greater exposure of the side facade due to an adjacent building setback, the facade brick shall return four (4) feet past the face of the adjacent facade. Side walls and rear walls should be masonry (brick or C.M.U.), vinyl clad or split-face block. E.I.F.S. synthetic stucco or dryvit, shall be limited to architectural ornament and penthouse facades. Facades that face car courts but not public streets must contain pedestrian scale entry doors, windows and building lighting. All front facades or side facades facing a public street will contain items that create architectural rhythm such as bay windows, and brick moldings; and building projections such as cornice lines and pilasters; television reception dishes shall not be permitted thereon. Affordable housing units shall be constructed of equal quality materials, detailing and decoration so they are indistinguishable from market rate units.

- (2) Dwelling Types. A variety of dwelling types including affordable housing is to be interspersed throughout the development and within individual blocks.
 - (3) Private Garages. Private garages may be constructed of vinyl siding, wood siding, stucco or masonry. Where a private garage is located within fifteen (15) feet of a public street, unless the facade facing the street is constructed of a material other than vinyl siding (i.e., masonry, stucco, et cetera); it shall be screened from view by plantings or fences. If plantings are utilized to screen a garage, such plantings shall provide screening on a year-round basis.
 - (4) Orientation Of Buildings. Buildings shall be oriented to the street, public open space or private courtyard with the primary facade and a front door, or the appearance of a front facade and front door. Any side wall facing a public street will contain materials and architectural elements that are consistent in character with primary building facades. Curb cuts, garage doors, blank walls and rear service elements shall not face public streets or common open spaces.
 - (5) Retail Corner Sites. Retail corner site setbacks over five (5) feet are to be avoided.
- (d) Fencing, Walls And Gates. Fencing separating the private yards from the street or common open space should be no less than

seventy percent (70%) transparent and no more than five (5) feet in height.

18. a) Unless substantial construction of the Phase I Improvements contemplated by this Planned Development has commenced within six (6) years of the effective date hereof and unless the completion of those improvements is thereafter diligently pursued, then this Planned Development shall expire and the zoning of the Property shall automatically revert to those zoning district classifications in existence immediately prior to the adoption of the ordinance establishing this Planned Development.

b) Subsequent Periods. Unless substantial construction has commenced and been diligently pursued after the initial six (6) year period on a minimum of four hundred (400) dwelling units (cumulative) within eight (8) years of the effective date hereof, six hundred (600) dwelling units (cumulative) within ten (10) years of the effective date hereof and eight hundred (800) dwelling units (cumulative) within twelve (12) years of the effective date hereof (the "Subsequent Periods"), the Department may decide to review and recommend modification of the provisions of this Planned Development in whole or in part. The Department's determination that the Planned Development ordinance must be reviewed shall be reflected in an application filed by the City for a Planned Development amendment, with the City being deemed the Applicant and providing such notice as may be required by law. Not less than thirty (30) days before filing any such application for amendment to the Planned Development, the Department shall provide the Applicant with a copy of the draft application for amendment.

[Exhibit 1 -- Bulk Regulations and Data Table; Exhibit 1A -- Permitted Uses Table; Exhibit 2 -- Existing Zoning Map; Exhibit 3 -- Existing Land-Use Map; Exhibit 4 -- Right-of-Way Adjustments Map; Exhibit 5 -- Planned Development Boundary and Property Line Map; Exhibit 6 -- Subarea Map; Exhibits 7 through 7E -- Site Plans; Exhibits 8 through 8H -- Landscape Plans; Exhibit 9 -- Street Elevations; Exhibits 10A through 10W -- Building Elevations; and Exhibits 11A through 11E -- Street Character Diagrams referred to in these Plan of Development Statements printed on pages 7448 through 7507 of this *Journal*.]

Exhibit 12 referred to in these Plan of Development Statements reads as follows:

Exhibit 12

Energy Efficiency And Sustainable Development Features.

Site:

- install environmentally responsible landscape of native plants;
- encourage storm water percolation with green spaces;
- orient buildings and window placement to maximize sunlight;
- install (by City) permeable alleys; and
- review (by City) of alternate water retention systems.

Efficiency:

- install low-flow plumbing fixtures;
- maximize amount of fluorescent light fixtures;
- use fluorescent fixtures at all common light fixtures;
- use photocells on exterior common light fixtures;
- install double glazed windows;
- install Energy Star appliances;
- install ninety percent (90%) efficient furnaces;
- install energy efficient hot water heaters;
- locate hot water heater near the point of highest service, where possible;
- insulate hot and cold water pipes within three (3) feet of the hot water heater;
- install programmable thermostats;
- train occupants on system use;
- seal ductwork;
- install reflective roofing;
- caulk and seal all penetrations;
- install ceiling fans to reduce use of air-conditioners;

- advance framing to help reduce construction costs;
- increase insulation and use of exterior air infiltration barrier;
- install bathroom fans;
- advance caulking for airtight drywall approach;
- caulk or gasket drywall is used at electrical, plumbing or mechanical penetrations; and
- install carpeting by tacking rather than using glue.

Indoor Environmental Quality:

- use low-emitting paints, sealers, caulk, adhesives, carpets and composite wood products; and
- low-VOC and low-toxic interior paints and finishes to reduce toxins.

Sustainable Features:

- use carpet made from recycled materials;
- use engineered composite lumber;
- use recycled light-gauge interior steel framing, if possible;
- use blown-in cellulose insulations;
- use cement board siding on exterior;
- use fly-ash concrete for foundations, if structurally possible;
- water conserving toilets and faucets;
- use of recycled plastic lumber or wood composite lumber for certain exterior uses;
- use of engineered structural products, including laminated veneer lumber (L.V.L.) wood I-beams and I-joists, and wood-roof and floor trusses (when lumber is used); and
- green roofs.

Material And Resources:

- resource efficient design, including panelization of walls.

Exhibit 1.

Bulk Regulations And Data Table.
(Page 1 of 2)

	Sub-area A1	Sub-area A2	Sub-area A3	Sub-area A4	Sub-area A5	Sub-area A6	Sub-area B
Gross Site Area (Square Feet)	-	-	-	-	-	-	-
Net Site Area (Square Feet)	356,357	288,610	294,465	164,587	1,244,231	9,375	440,591
Gross Site Acreage	-	-	-	-	-	-	-
Net Site Acreage	8.2	6.6	6.8	3.8	29.0	.1	10.6
Maximum Percentage of Site Covered	Per site plan approval	Per site plan approval	Per site plan approval	Per site plan approval	Per site plan approval	Per site plan approval	Per site plan approval
Maximum Floor Area Ratio	1.3	1.2	1.1	1.1	1.1	1.2	1.7
Maximum Building Height ^{a, b, c}	50% @ 35' 50% @ 45'	50% @ 35' 50% @ 45'	50% @ 35' 50% @ 45'	50% @ 35' 50% @ 45'	50% @ 35' 50% @ 45'	35'	68% @ 45' 32% @ 60'
Minimum Setbacks	Front: 10' Side: 4' Rear: 30''	Front: 10' Side: 4' Rear: 30''	Front: 10' Side: 4' Rear: 30''	Front: 10' Side: 4' Rear: 30''	Front: 10' Side: 4' Rear: 30''	Front: 10' Side: 4' Rear: 30''	Front: 2' Side: 2' Rear: 0'
Planned Number of Dwelling Units	241	208	176	93	867	6	441
Maximum Number of Dwelling Units	253	218	184	107	910	6	510
Minimum Number of Loading Berths	Residential: 20,000 to 200,000 s.f. = one 10' x 25' loading berth Retail: 6,000 to 10,000 s.f. = one 10' x 25' loading berth 10,001 to 25,000 s.f. = two 10' x 25' loading berths 25,001 to 40,000 s.f. = two 10' x 50' loading berths						
Minimum Number of Parking Spaces	Residential: Parking spaces will be provided at a ratio of one parking space per dwelling unit minimum. Retail: One parking space shall be provided for every 400 s.f. of floor area in excess of 6,000 s.f. Size: All spaces shall be 8' x 19' minimum						

Minimum setbacks and maximum site coverage shall be in accordance with the submitted site plans

- Maximum Building Height refers to new development only. Existing Buildings with heights in excess of maximum shown are permitted. For the purposes of this ordinance, building height shall be defined as per the City of Chicago Zoning Ordinance.
- Sub-areas A1 through A5: no more than 50% of the total street frontage within the sub-area shall be constructed with buildings that exceed 35 feet in height and no building shall exceed 45 feet in height.
- Sub-area B: no more than 32% of the total street frontage within the sub-area shall be constructed with buildings that exceed 45 feet in height and no building shall exceed 60 feet in height.
- Peripheral Setbacks: Except for townhouses, there will be no less than 5'0" between buildings. At parcels abutting a street or alley, other than on reverse corner lots in Subareas A1-5, no side setback is required at the street or alley; however, on reverse corner lots in Subareas A1-5, sideyard set-backs along the street side lot line shall be a minimum of 50% of the depth required for the front yard of the next property to the rear fronting on such street.
- Sub-areas A1 through A6: Minimum rear yard set back for townhouses shall be 2'0". The minimum separation between townhouses where the front or rear wall of one row of townhouses faces the front or rear wall of another row of townhouses shall be 22 feet.

Exhibit 1.

Bulk Regulations And Data Table.
(Page 2 of 2)

	Sub-area C	Sub-area D	Sub-area E	Sub-area F	Sub-area G	Sub-area H	Sub-area I	Total
Gross Site Area (Square Feet)	-	-	-	-	-	-	-	7,172,226
Net Site Area (Square Feet)	102,572	169,208	158,736	1,186,462	33,744	158,729	35,087	4,642,754
Gross Site Acreage	-	-	-	-	-	-	-	164.65
Net Site Acreage	2.4	3.9	3.64	27.2	0.8	3.6	0.8	106.6
Maximum Percentage of Site Covered	Per site plan approval	Per site plan approval	Per site plan approval	Per Existing	Per Existing	Per Existing	Per site plan approval	-
Maximum Floor Area Ratio	1.4	2.0	3.0	0.7	2.9	0.7	0.9	1.23 ^a
Maximum Building Height ^f	45'	50% @ 35' 50% @ 45'	55' north of 15 th St. 80' south of 15 th St.	Per Existing	Per Existing	Per Existing	35'	-
Minimum Setbacks	Front: 0' Side: 0' Rear: 8'	Front: 0' Side: 0' Rear: 8'	Front: 10' Side: 0' Rear: 0'	Per Existing	Per Existing	Per Existing	Front: 0' Side: 0' Rear: 0'	-
Planned Number of Dwelling Units	67	82	260	330	116	126	0	3013 ^g
Maximum Number of Dwelling Units	71	98	312	330	116	126	27	3013 ^g
Minimum Number of Loading Berths	Residential: 20,000 to 200,000 s.f. = one 10' x 25' loading berth Retail: 6,000 to 10,000 s.f. = one 10' x 25' loading berth 10,001 to 25,000 s.f. = two 10' x 25' loading berths 25,001 to 40,000 s.f. = two 10' x 50' loading berths							
Minimum Number of Parking Spaces	Residential: Parking spaces will be provided at a ratio of one parking space per dwelling unit minimum. Retail: One parking space shall be provided for every 400 s.f. of floor area in excess of 6,000 s.f. Size: All spaces shall be 8' x 19' minimum							

Minimum setbacks and maximum site coverage shall be in accordance with the submitted site plans

a. Maximum Building Height refers to new development only. Existing Buildings with heights in excess of maximum shown are permitted. For the purposes of this ordinance, building height shall be defined as per the City of Chicago Zoning Ordinance.

d. Peripheral Setbacks: Except for townhouses, there will be no less than 5'0" between buildings. At parcels abutting a street or alley, other than on reverse corner lots in Subareas A1-5, no side setback is required at the street or alley; however, on reverse corner lots in Subareas A1-5, sideyard set-backs along the street side lot line shall be a minimum of 50% of the depth required for the front yard of the next property to the rear fronting on such street.

f. Sub-area D: no more than 50% of the total street frontage within the sub-area shall be constructed with buildings that exceed 35 feet in height and no building shall exceed 45 feet in height.

g. The total number of units consists of 2,441 new units in Subareas A-E and I and 572 existing units in Subareas F, G and H. In no event shall the total number of new units on the Property exceed 2,441.

APPLICANT: City of Chicago
ADDRESS: Roosevelt & Racine
DATE: July 20, 2007
ADDRESS: Roosevelt & Racine
DATE: July 26, 2007

Exhibit 1A.

Permitted Uses Table.
(Page 2 of 6)

PERMITTED USES TABLE

Subareas

Use List	A-4	B	C	D	E	F
Single Family and multi-family residential dwelling units	✓	✓	✓	✓	✓	✓
Townhomes	✓	✓	✓	✓	✓	✓
Churches, temples and parish houses	✓	✓	✓	✓	✓	✓
Community centers	✓	✓	✓	✓	✓	✓
Parks and playgrounds and any non-commercial open space utilized for recreational activities	✓	✓	✓	✓	✓	✓
Schools, nursery, elementary and high, non-heating	✓	✓	✓	✓	✓	✓
Universities	✓	✓	✓	✓	✓	✓
Amusement establishments, such as, but not limited to, bowling alleys, pool halls, dance halls, gymnasiums, restaurants, hotels and skating rinks, but not including "hospitals" as defined in Article 2 of the ordinance	✓	✓	✓	✓	✓	✓
Artisan shops	✓	✓	✓	✓	✓	✓
Artists, when located within Community Shopping Centers of not less than five acres	✓	✓	✓	✓	✓	✓
Art galleries, art studios and studios reserve	✓	✓	✓	✓	✓	✓
Art and school supply stores	✓	✓	✓	✓	✓	✓
Auto accessory stores	✓	✓	✓	✓	✓	✓
Automobile service stations	✓	✓	✓	✓	✓	✓
Books and furniture businesses	✓	✓	✓	✓	✓	✓
Booker shops, bookery parties, frequent sales and booky supplies	✓	✓	✓	✓	✓	✓
Bicycle sales, rental and repair stores, when such bicycles are not motor-driven	✓	✓	✓	✓	✓	✓
Motor driving bicycles sales, rental and repair stores	✓	✓	✓	✓	✓	✓
Blue printing and photographing establishments	✓	✓	✓	✓	✓	✓
Book stores - art and book	✓	✓	✓	✓	✓	✓
Candy and ice cream stores	✓	✓	✓	✓	✓	✓
Camera and photographic supply stores	✓	✓	✓	✓	✓	✓
Carpet and rug stores	✓	✓	✓	✓	✓	✓
Cashiers and contact supplies	✓	✓	✓	✓	✓	✓
Cleaning establishments	✓	✓	✓	✓	✓	✓
Clothing and footwear stores	✓	✓	✓	✓	✓	✓
Clothing and costume retail shops	✓	✓	✓	✓	✓	✓

Exhibit 1A.

Permitted Uses Table.
(Page 3 of 6)

Use List	A-4	B	C	D	E	F
Childs playing establishment		✓	✓	✓	✓	✓
Childs and infants (non-profit and licensed organizations)	✓		✓	✓	✓	✓
Child and juvenile stores		✓	✓	✓	✓	✓
Childs and institutions (not for business purposes or public schools)		✓	✓	✓	✓	✓
Computer sales and service		✓	✓	✓	✓	✓
Cosmetic salons		✓	✓	✓	✓	✓
Cosmetic accessories	✓	✓	✓	✓	✓	✓
Cosmetology business (licensed salons for hair, skin, nails, etc. provided that the location of any proposed business which is to be occupied by one (1) or more workers/patrons with disabilities is not less than 500 feet from the location of any existing Cosmetology business which is occupied by one (1) or more workers/patrons with disabilities)						
Dry cleaning	✓	✓	✓	✓	✓	✓
Department stores	✓	✓	✓	✓	✓	✓
Dry goods	✓	✓	✓	✓	✓	✓
Dry cleaning establishments	✓	✓	✓	✓	✓	✓
Dry good stores	✓	✓	✓	✓	✓	✓
Food service - catering (not food for sale)						
Electrical and household appliances stores, including sales and servicing sales	✓	✓	✓	✓	✓	✓
Employment agencies	✓	✓	✓	✓	✓	✓
Entertainment shops	✓	✓	✓	✓	✓	✓
Food stores	✓	✓	✓	✓	✓	✓
Fine art stores	✓	✓	✓	✓	✓	✓
Furniture shops and accessories	✓	✓	✓	✓	✓	✓
Food stores, grocery stores, meat markets, delicatessens and restaurants	✓	✓	✓	✓	✓	✓
Food stores, including bakeries (not for sale)	✓	✓	✓	✓	✓	✓
Food stores, not including establishments which conduct as part of the retail operations and inventory in the principal use	✓	✓	✓	✓	✓	✓
Food stores, including the incidental storage and conditioning of food	✓	✓	✓	✓	✓	✓
Food stores, including food stores	✓	✓	✓	✓	✓	✓
Gift shops	✓	✓	✓	✓	✓	✓
Grocery stores	✓	✓	✓	✓	✓	✓
Construction of new - no overnight housing or storage	✓	✓	✓	✓	✓	✓

Exhibit 1A.

Permitted Uses Table.
(Page 4 of 6)

Use	A4	B	C	D	E	F
Manufacturing						
Food service						
High technology centers						
Heavy shops for repair of items to be assembled or used away from the premises						
Business advertising shops, including advertising and mailing of documents, signs, letters, and other similar articles, when conducted as part of the retail operations and secondary to the principal use						
For sales, training, seminars						
Arts and crafts, including craft repair						
Laboratories - medical and dental - research and testing						
Laboratories, other than medical, dental, and research, when used for the purpose of testing, in addition to one or more of the following: provided that heavy equipment shall not exceed 100 pounds capacity each and no more than 20% of the total capacity of the premises shall be used for such purposes						
Laboratories, equipment and more than one person in addition to one person or manager						
Laundry shops and dry cleaning						
Liquor sales, package goods only, provided such use shall be necessary and is clearly related to the principal use						
Lottery office						
Lawrence shops						
Laundry shops						
Motor vehicles, including the sale of used and new vehicles to residents, hotels, clubs, and other similar establishments, when conducted as part of the retail business on the premises						
Medical and dental offices						
Military shops						
Motor vehicle repair shops and repair						
Motor vehicle repair shops for the servicing of any non-commercial motor vehicle, but excluding body repair, painting and engine rebuilding						
Freight and passenger cars for local delivery and retail sale						
Offices, business and professional						
Office supply stores						
Opticians						
Orthodontic and medical appliance stores, but not including the assembly or manufacturing of such articles						
Print and multipurpose stores						

Exhibit 1A.

Permitted Uses Table.
(Page 5 of 6)

Use List	A	B	C	D	E	F
Parking lots, spaces and other land necessary, for the storage of private passenger automobiles, and subject to the provisions of Section 1.11						
For supplies, retail only						
For shops						
Photography studios, including the development of film and pictures when contained as part of the retail business on the premises						
Practs, performances or any non-commercial open space utilized for recreational activities						
Private clubs and health services-- spas, swimming, skating rinks, saunas, public pools						
Private building, when contained for retail sale on the premises only						
Printing, reproduction and shops						
Public relations						
Real estate						
Printing, reproduction, copying and more than two persons in addition to one owner or manager						
Public libraries						
Radio and television broadcasting stations						
Recreational, professional and repair related to the following: on-site work; clothing - custom manufacturing and alterations; for retail sale; jewelry; fitness products; jewelry; watches; cameras and optical lenses						
Retail and services and repair shops						
Recording studios						
Restaurants, including live entertainment and dancing. Unlicensed or partially licensed restaurants are capacity prohibited, except for live entertainment and dancing are not permitted in the unlicensed or partially licensed areas. Liquor may be served in conjunction with the serving of food in the principal activity. Restaurants, when an entertainment or dancing is provided, liquor may be served if contained in the serving of food as the principal activity. Unlicensed or partially licensed restaurants adjacent to and separated with enclosed restaurants are capacity prohibited.						
Schools, commercial or trade, when not involving any danger of fire or explosion and of offensive noise, vibration, smoke, dust, odor, glare, heat or other objectionable byproducts						
Schools, trade, stores or business						
School lunch centers and temporary shops						
Serving alcoholic sales and service, licensed facilities only						
Shops and hot repair services						
Shoe stores						

Exhibit 1A.

Permitted Uses Table.
(Page 6 of 6)

Use / Use	A	B	C	D	E	F
Signs, as regulated by Section 4.3						
Single room occupancy buildings or units						
Special uses (other than "other-regulated" uses as in permitted levels)						
Specialty goods stores						
Accessory uses						
Shop centers, consistent with the use and built regulations and the plan approval process of this Permit						
Development						
Ticket shops						
Food/beverage						
Temporary buildings for construction purposes, for a period not to exceed the duration of such construction						
Tramway						
Ticket agencies						
Tire facilities, Class I, Class II, as regulated by Chapters 4.22B and 4.5.4B of the Municipal Code						
Tobacco shops						
Tire shops						
Tire shops and transportation related offices						
Video and audio tapes, compact discs, and records, which include the sale and rental of new and used merchandise						
Used register and selling machine sales and service						
Uploading shops, employing not more than two persons in addition to one owner or manager						
Underwriting commissions, financial products						
Wearing apparel shops						
Wholesale commodities, with storage of merchandise limited to weekly only						
Wholesale communications facilities, provided they comply with the relevant requirements set forth in section 5.11.4B7						
Accessory uses						

Exhibit 2.

Existing Zoning Map.

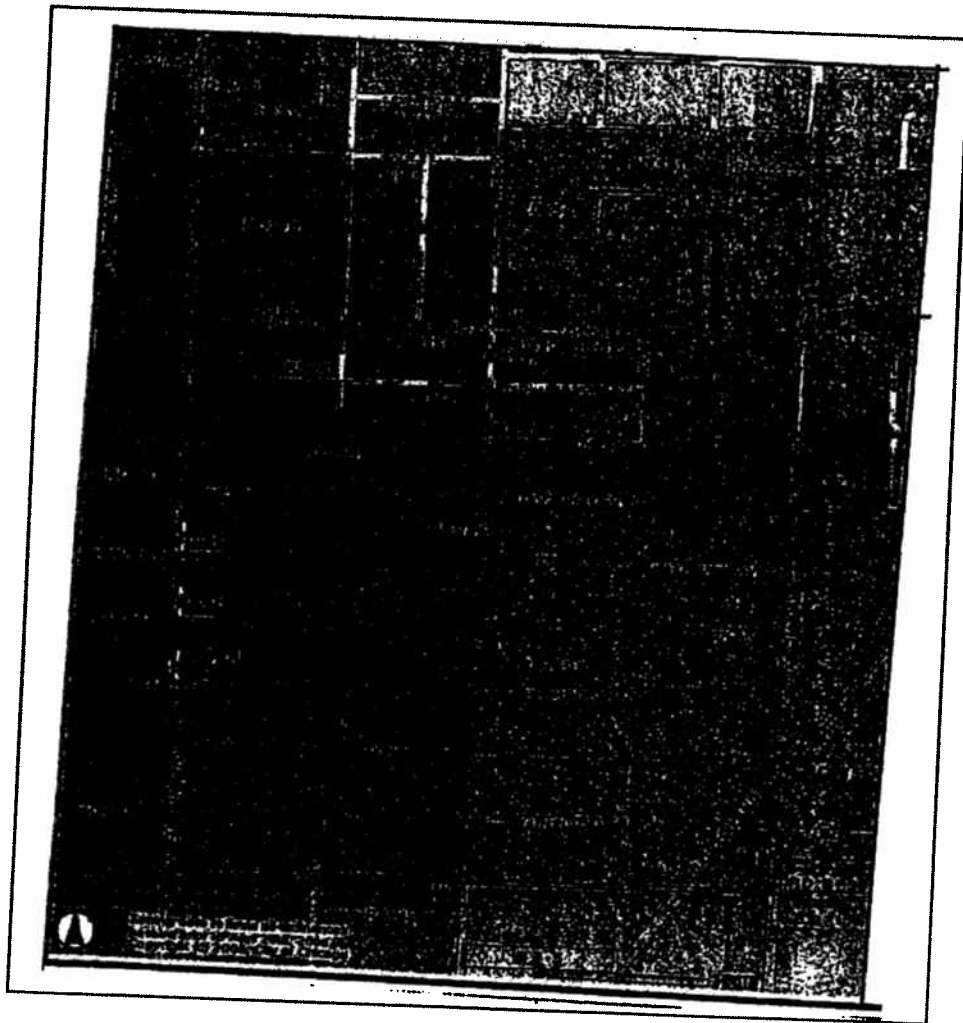


Exhibit 3.

Existing Land-Use Map.

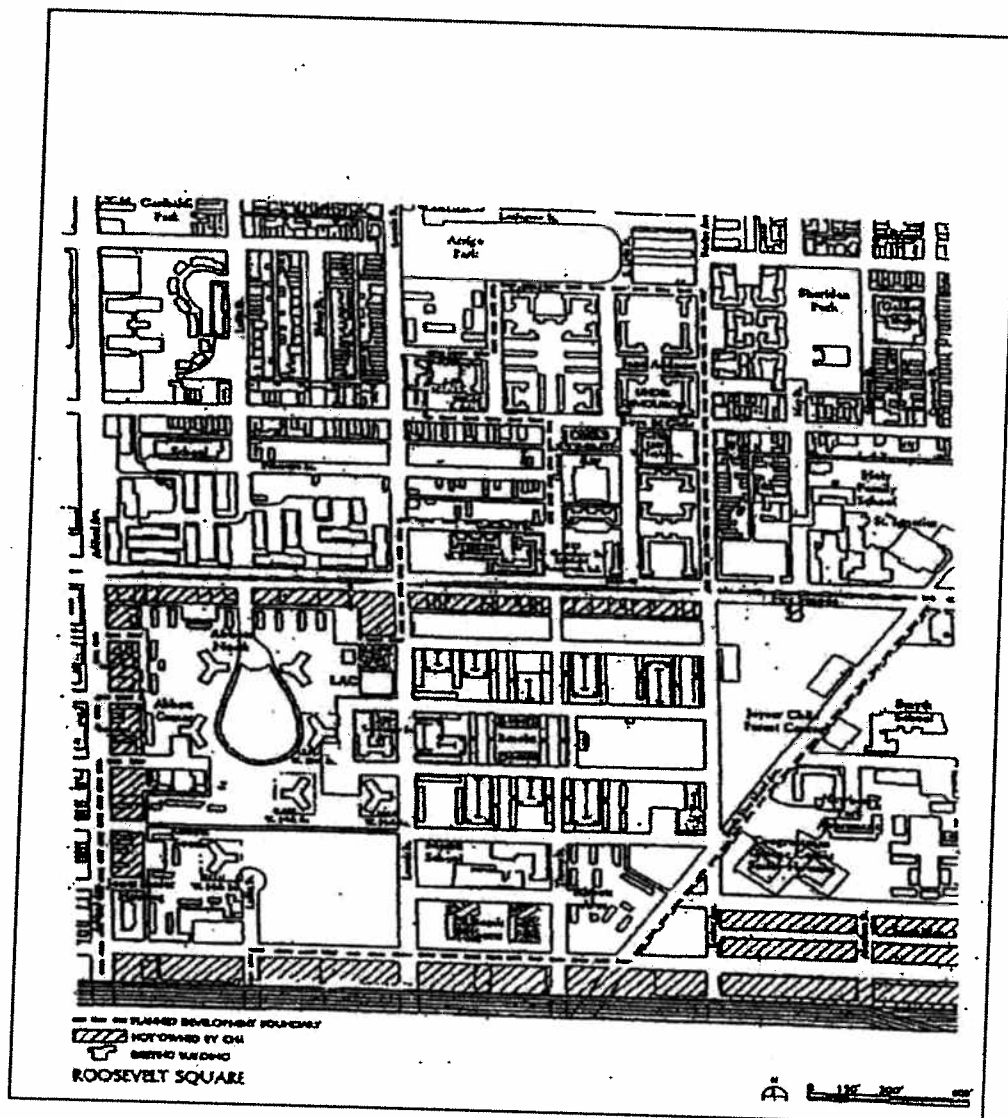


Exhibit 4.

Right-Of-Way Adjustments Map.

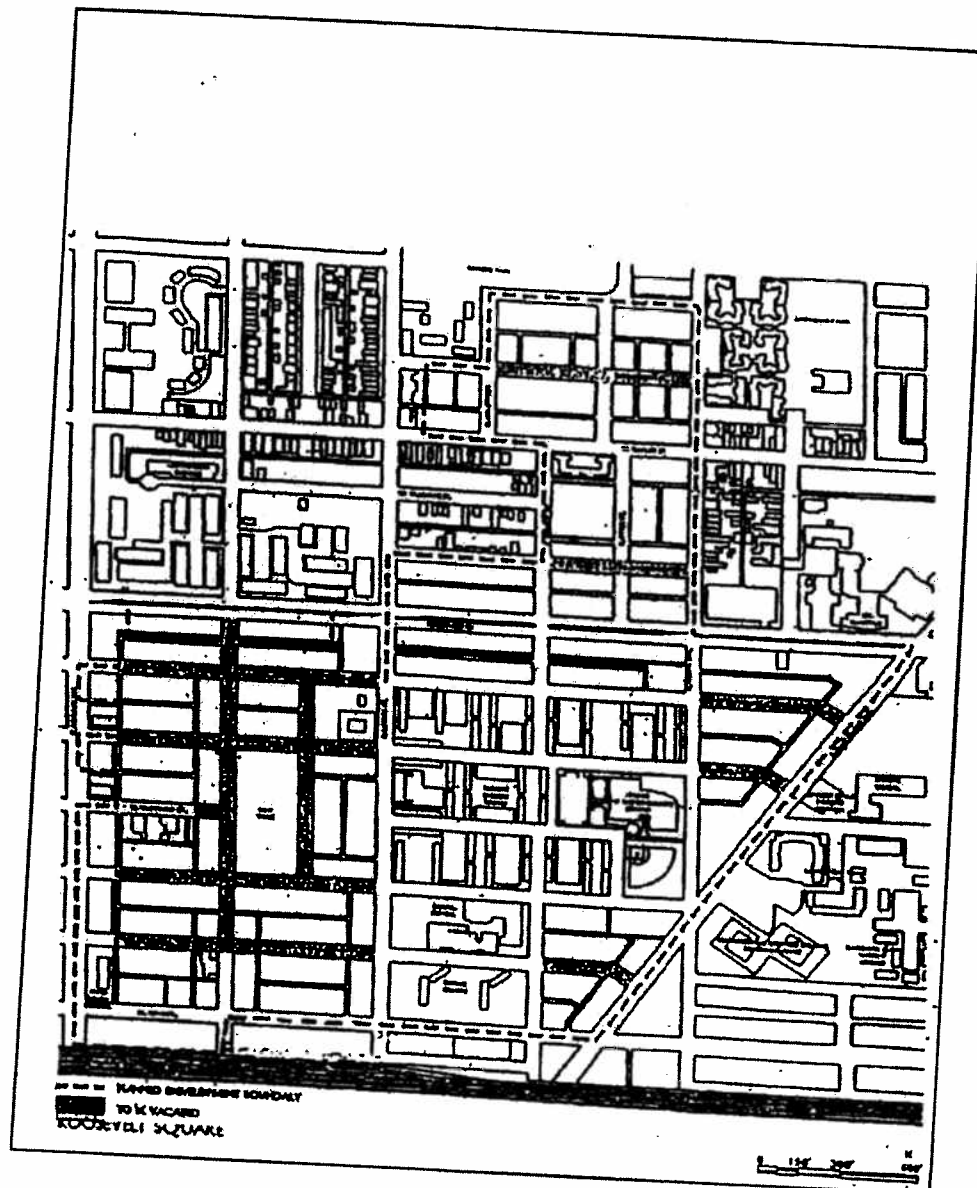


Exhibit 5.

Planned Development Boundary
And Property Line Map.

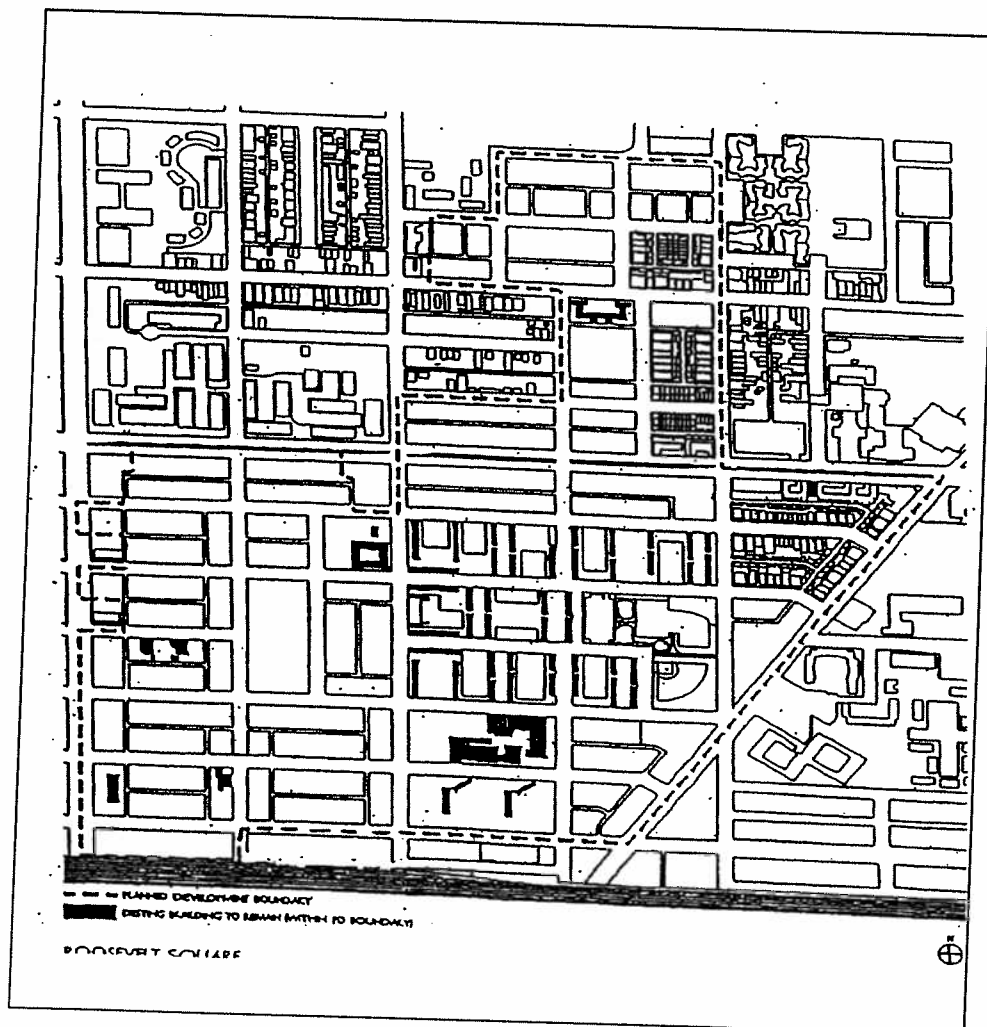


Exhibit 6.

Subarea Map.

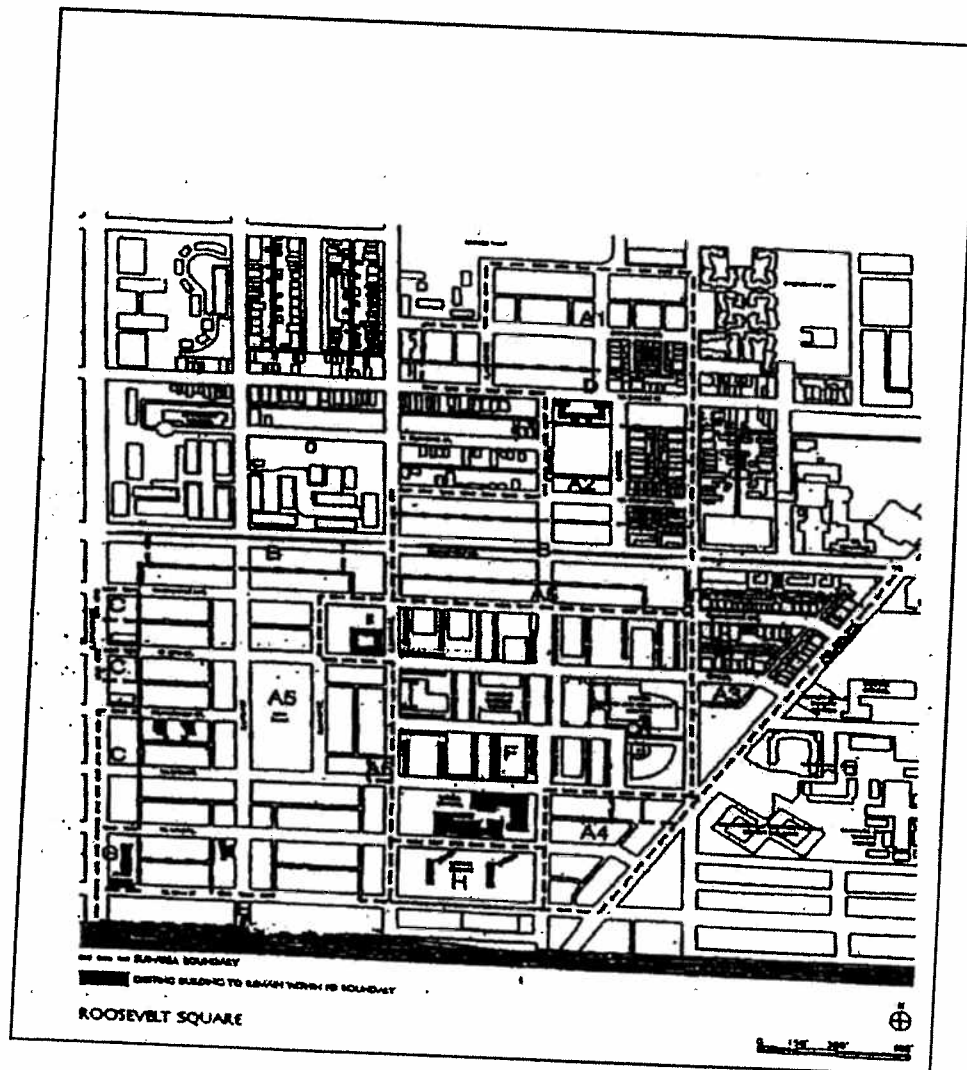


Exhibit 7.

Phase 1 -- Site Plan.

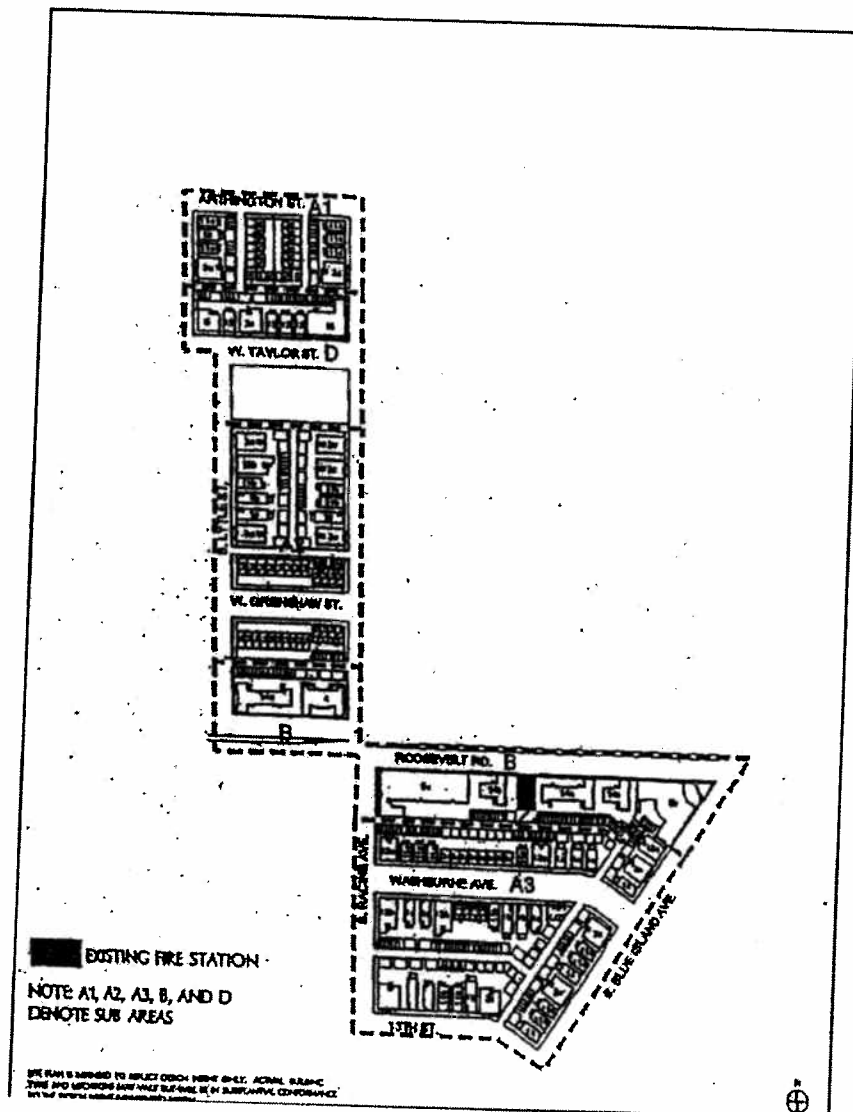
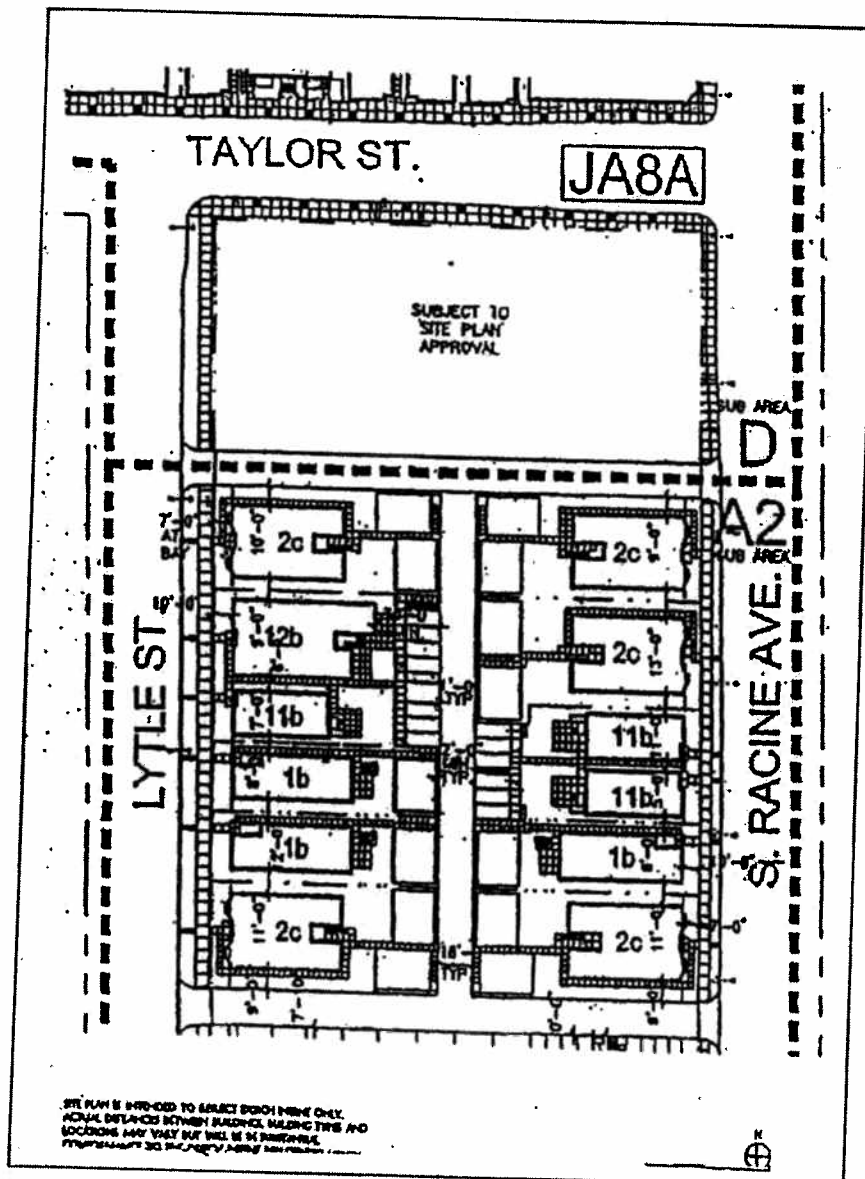


Exhibit 7B.

Phase 1 -- Site Plan -- Block JA8A (Partial).



[illegible]

Exhibit 7D.

Phase 1 -- Site Plan -- Block BE34.

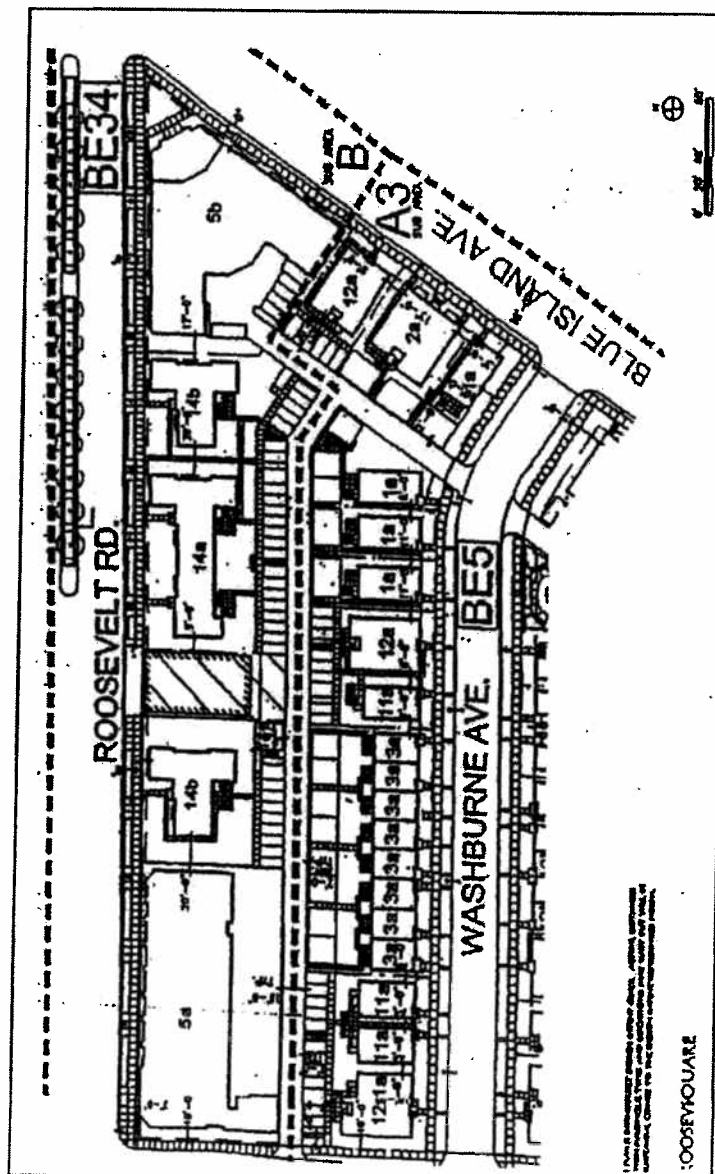


Exhibit 7E.

Phase 1 -- Site Plan -- Block BE5.

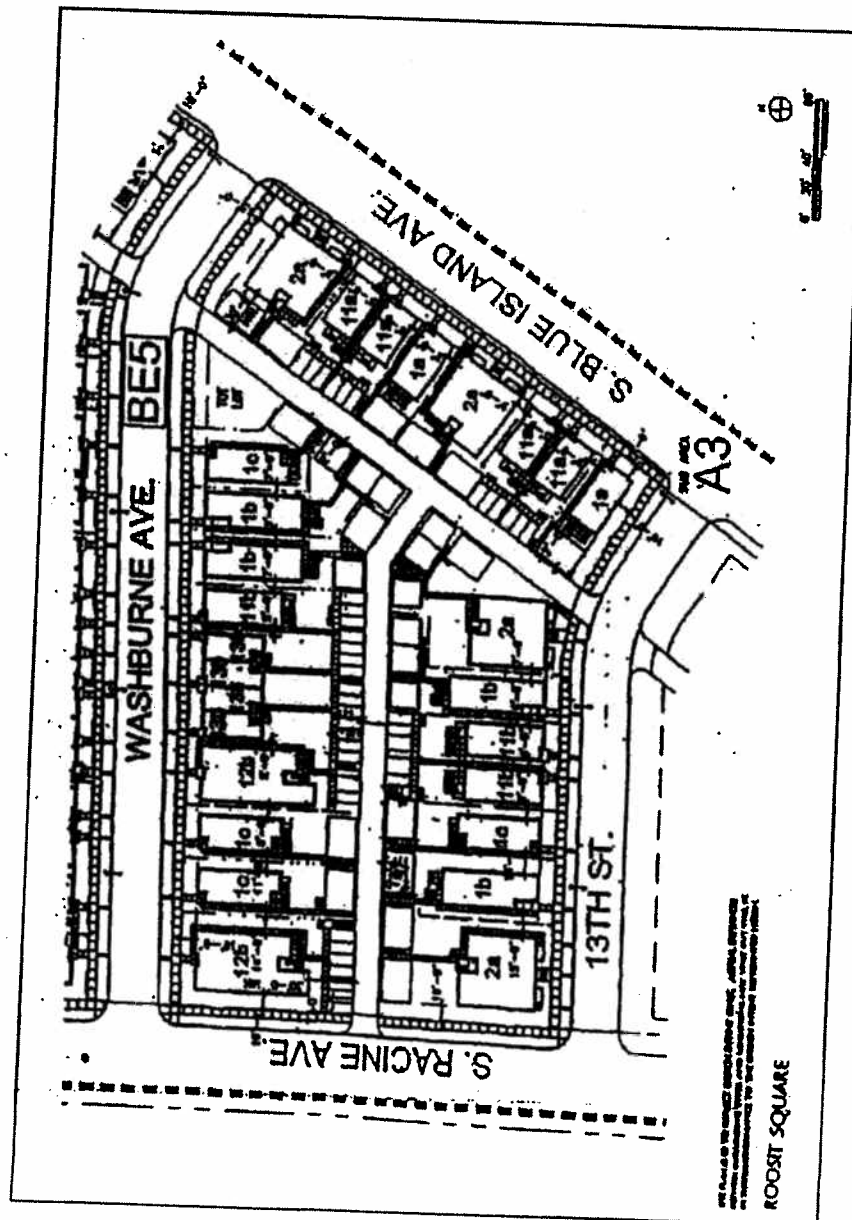


Exhibit 8.

Landscape Plan -- Key Plan.

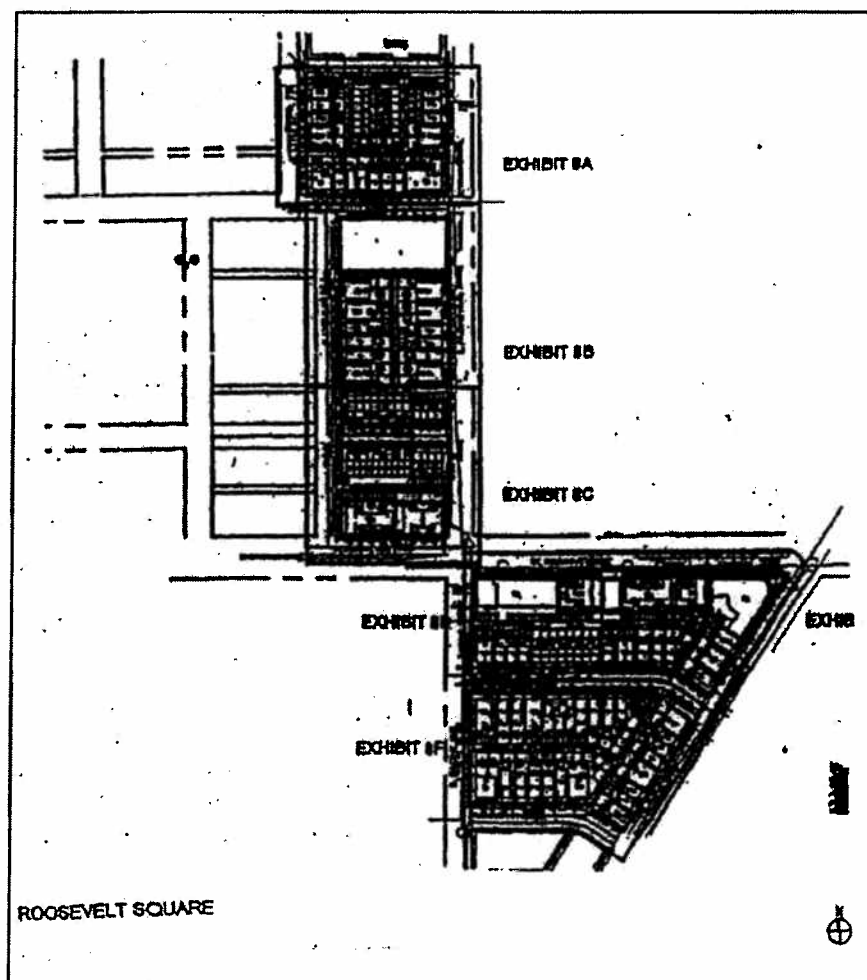


Exhibit 8A.

Landscape Plan.

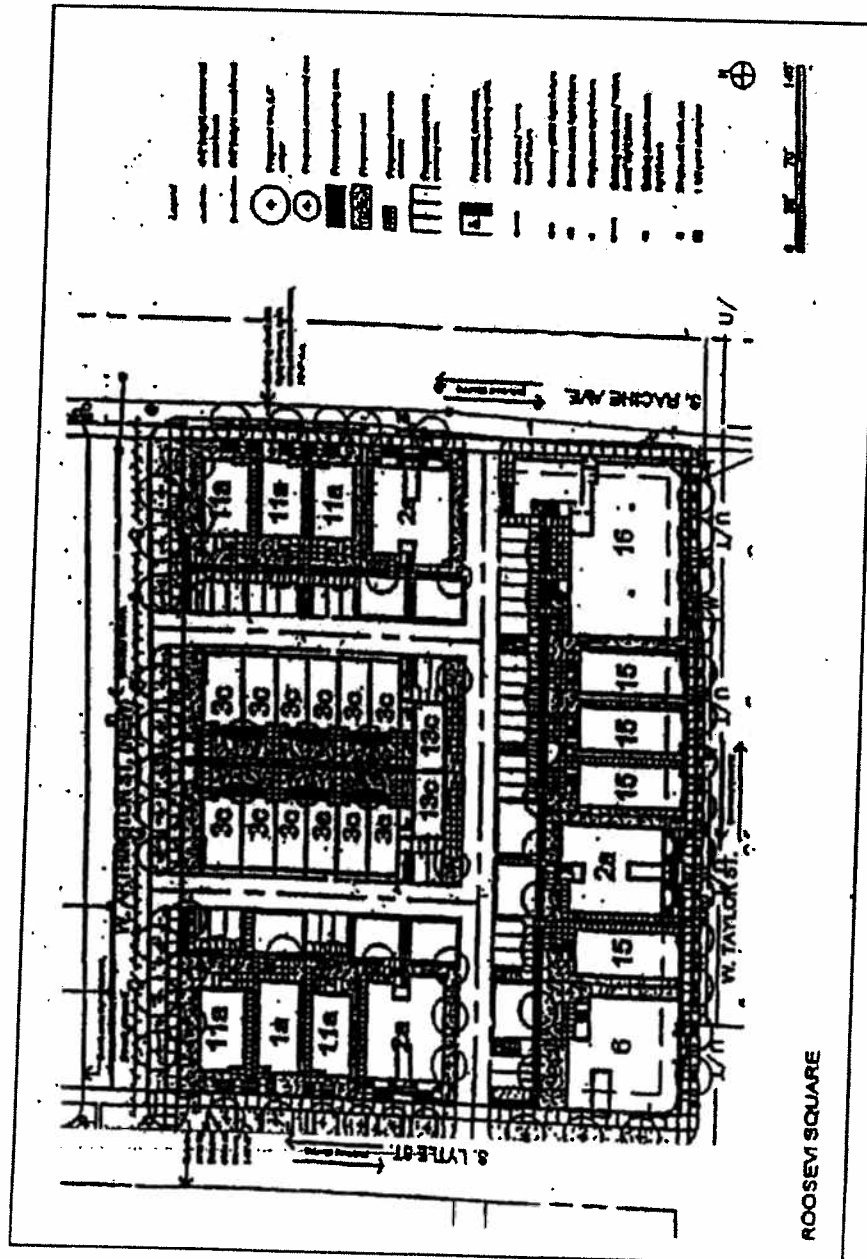


Exhibit 8B.

Landscape Plan.

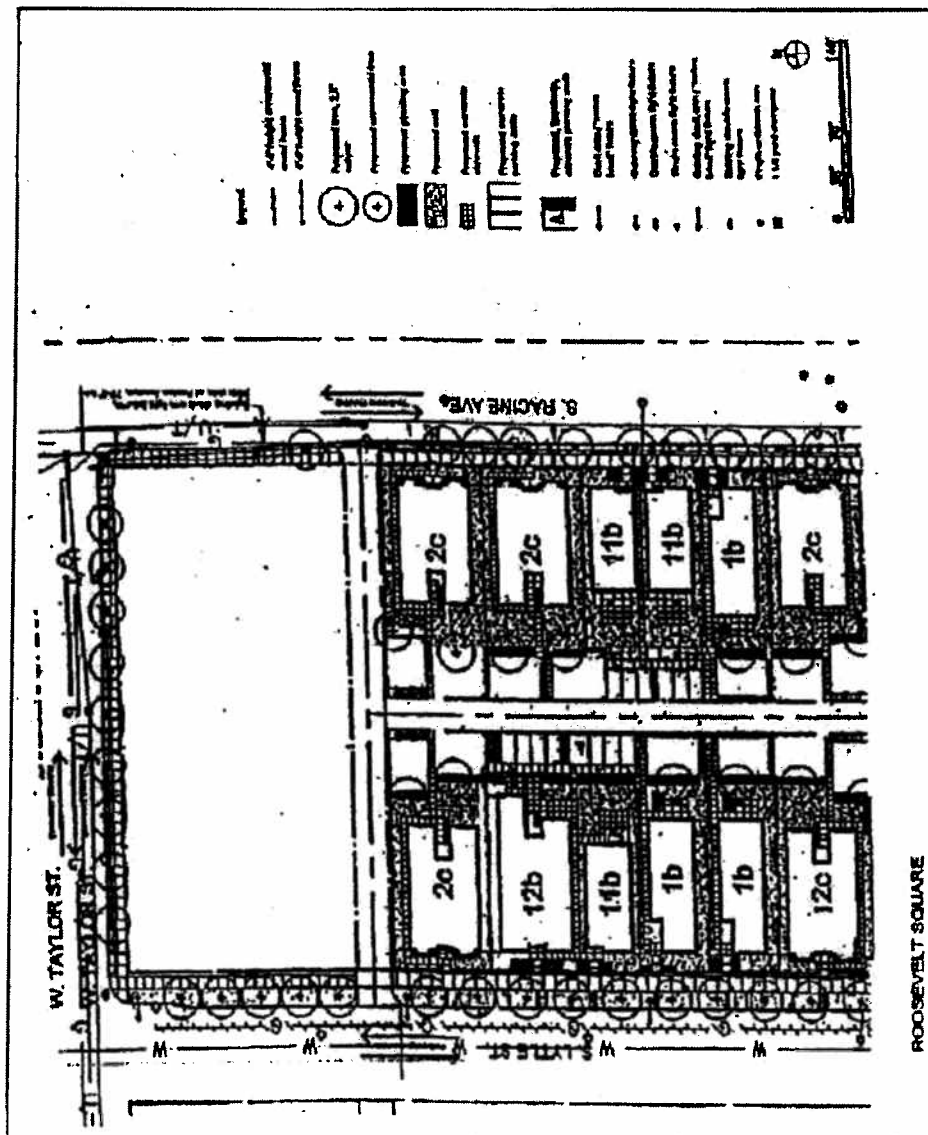


Exhibit 8C.

Landscape Plan.

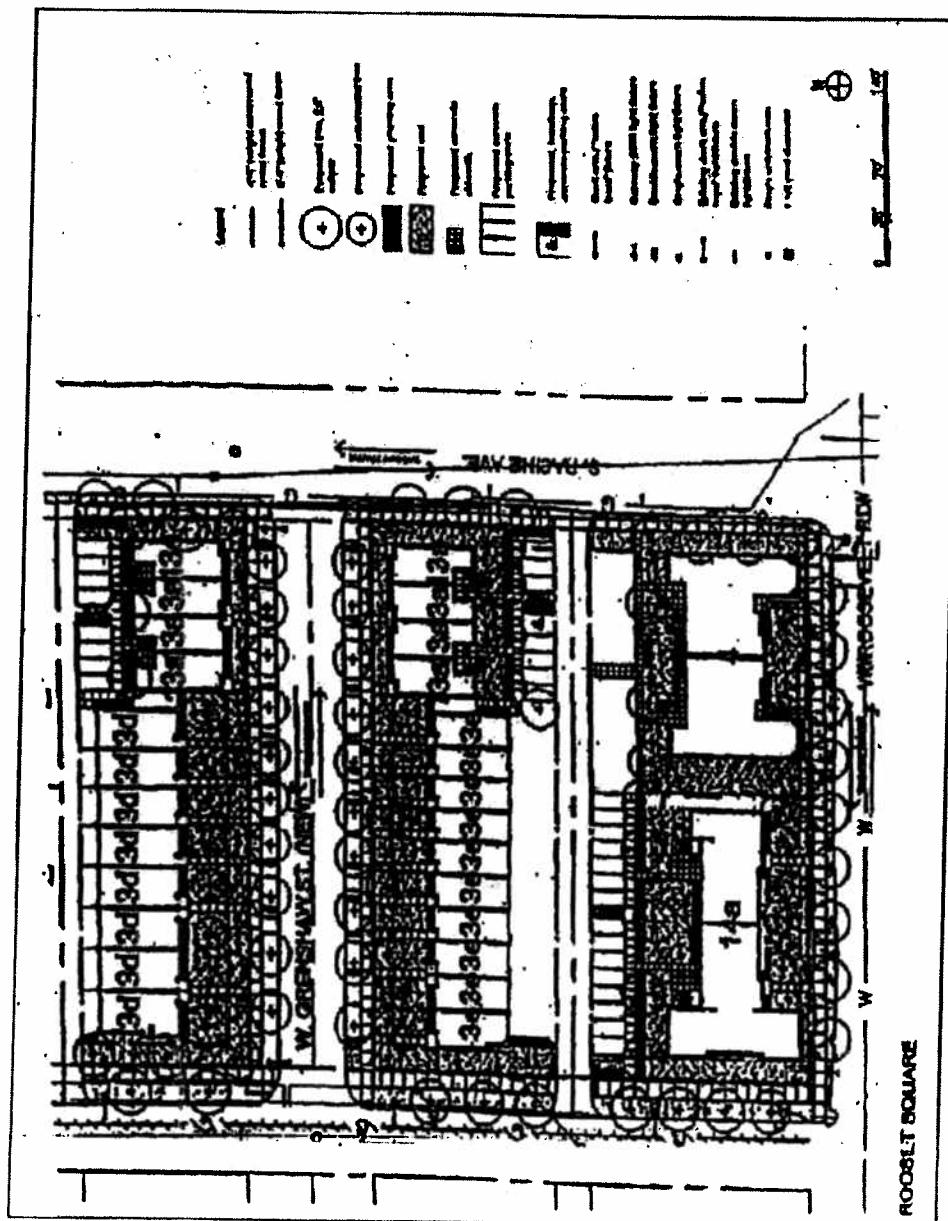


Exhibit 8D.

Landscape Plan.

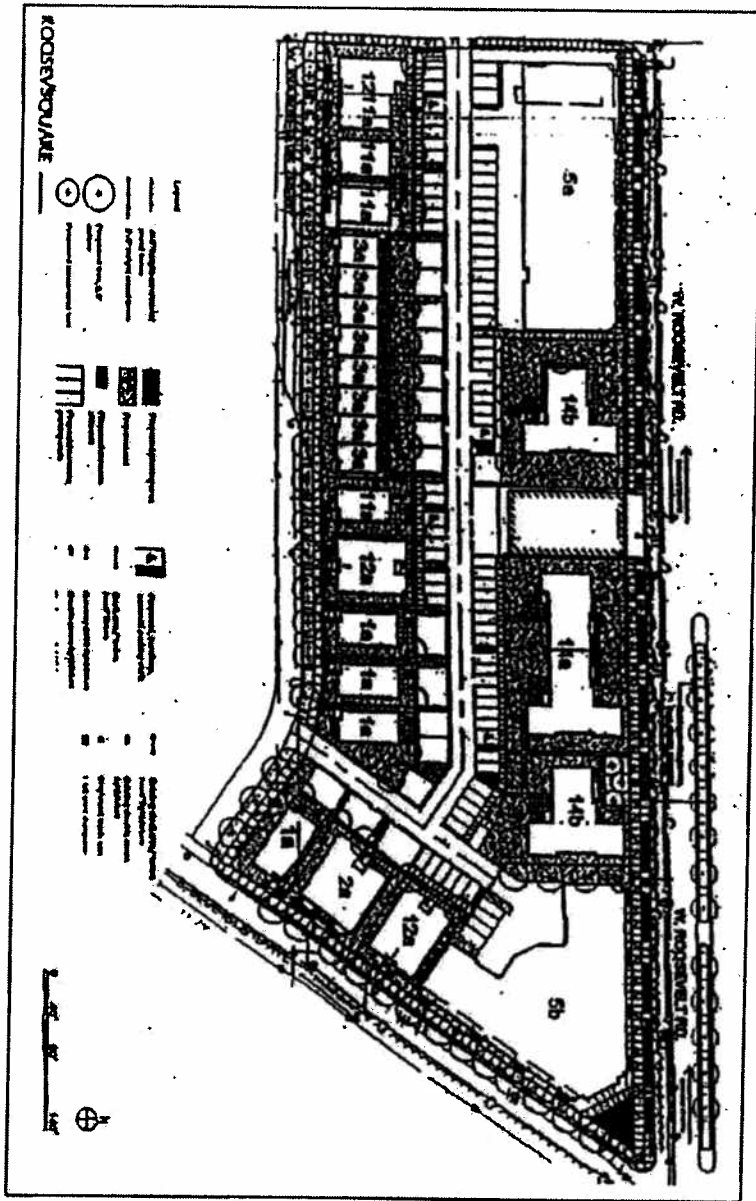


Exhibit 8E.

Landscape Plan.

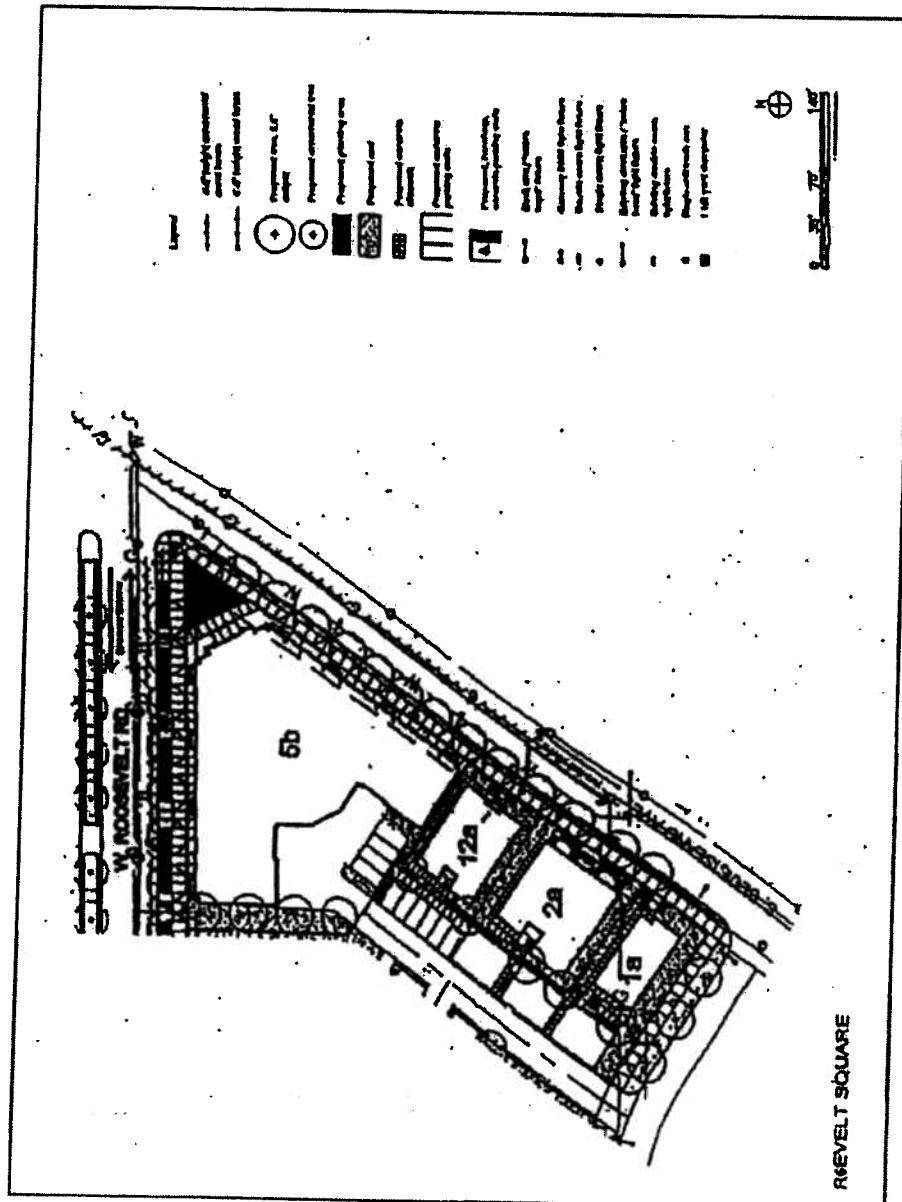


Exhibit 8F.

Landscape Plan.

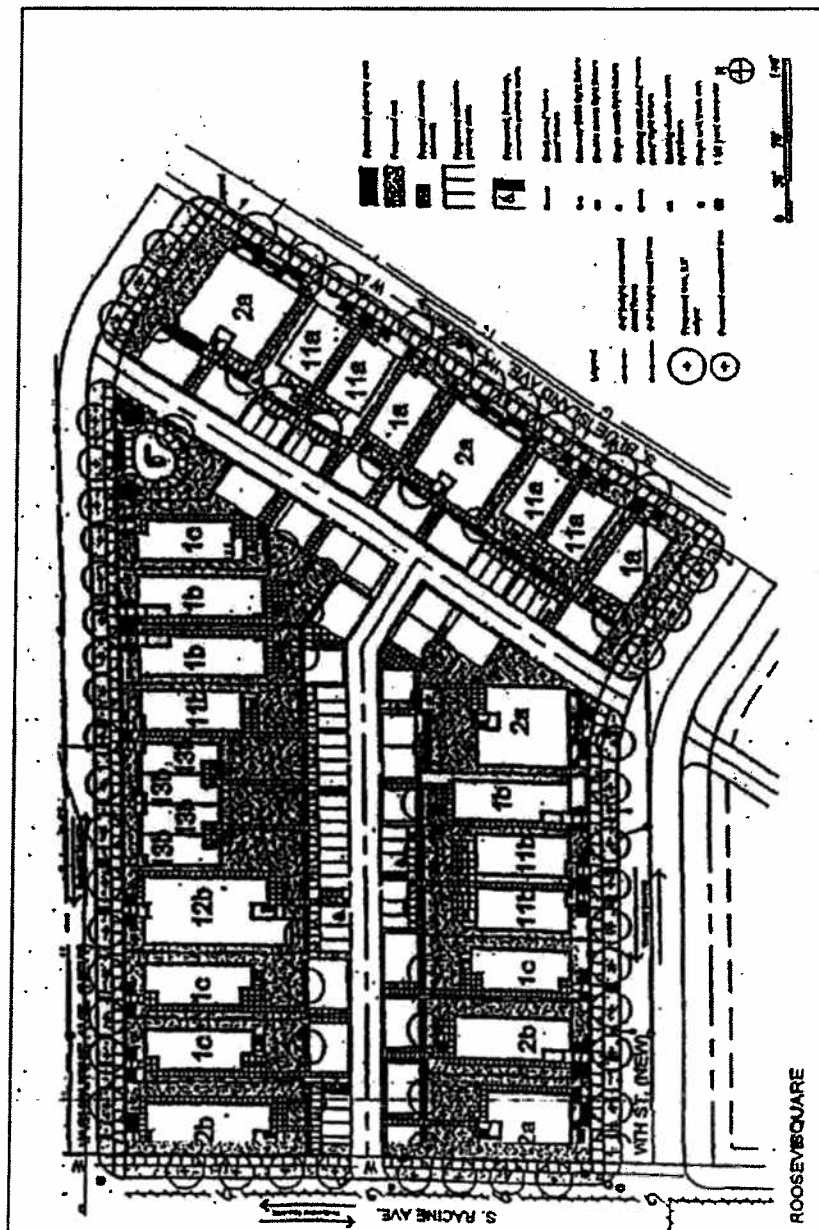


Exhibit 8G.

Landscape Plan -- Ornamental Fence Elevations.

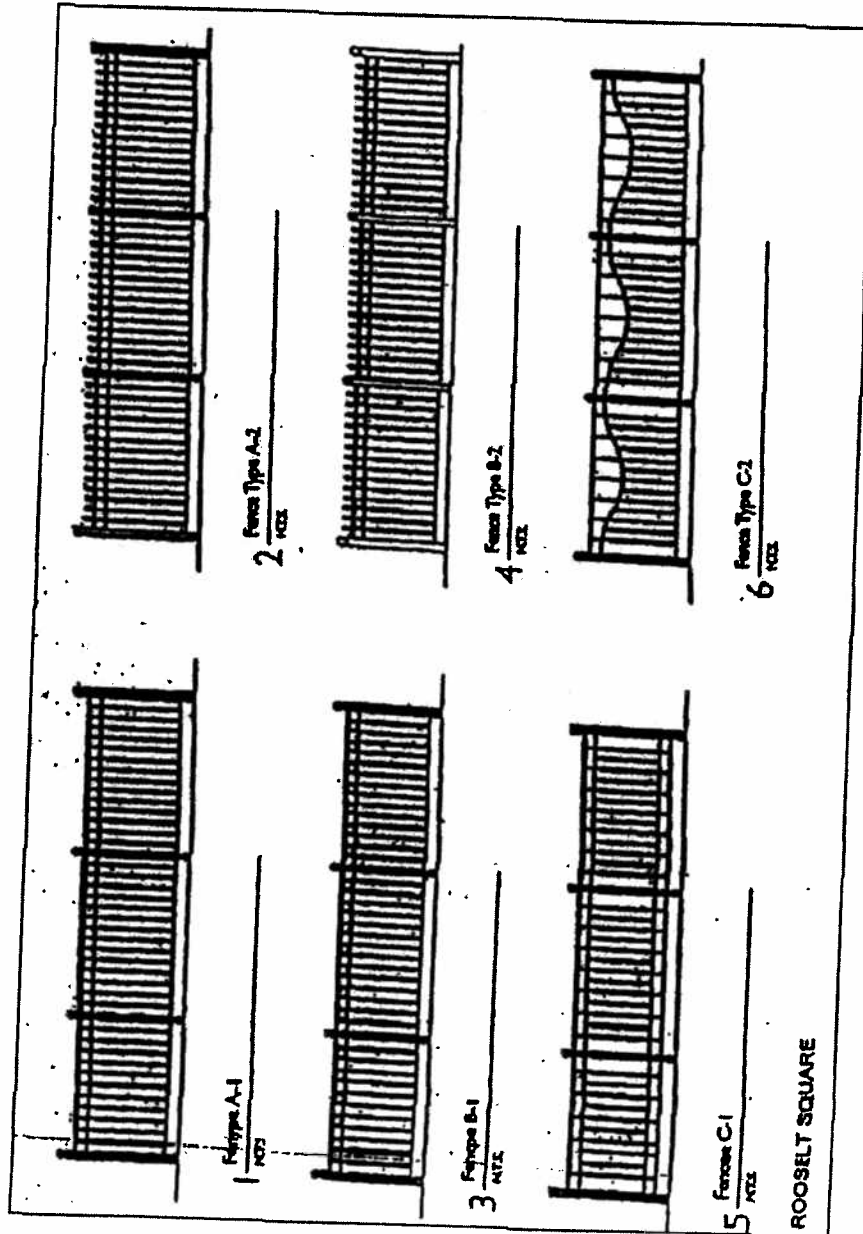


Exhibit 8H.

Landscape Plan -- Trash Enclosure Details.

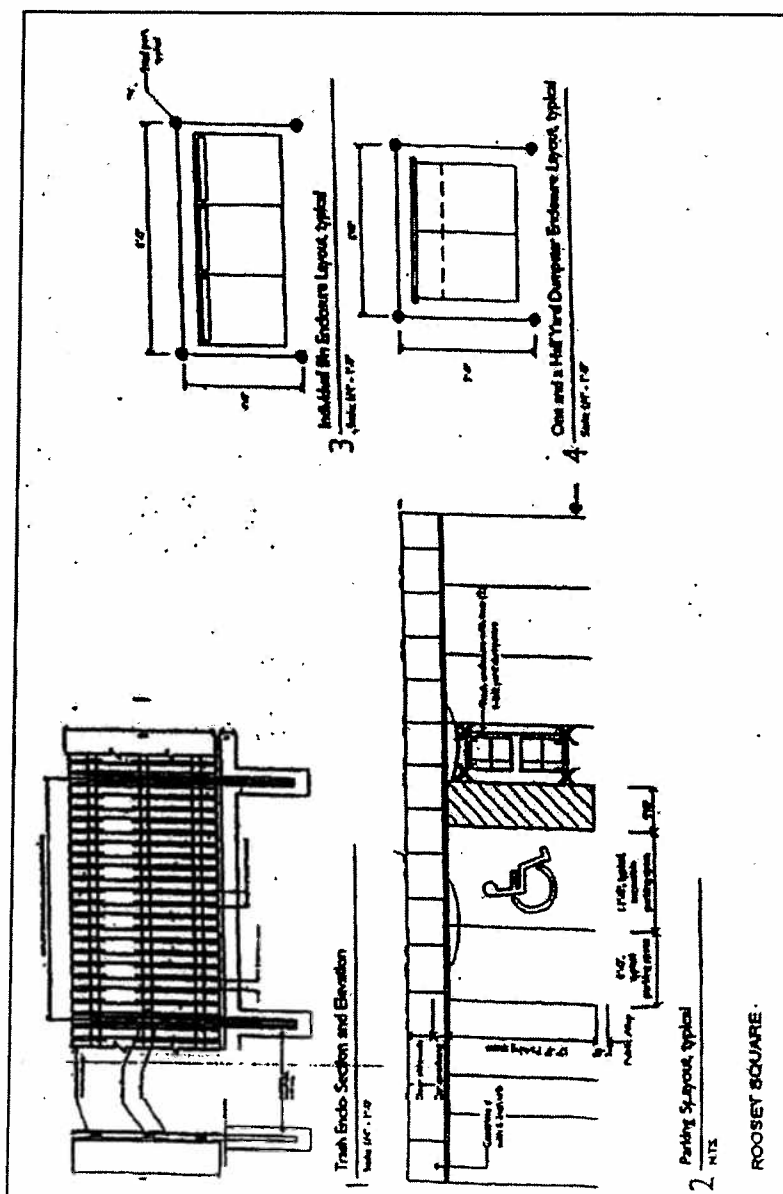


Exhibit 9.

Phase 1 -- Illustrative Street Elevations.

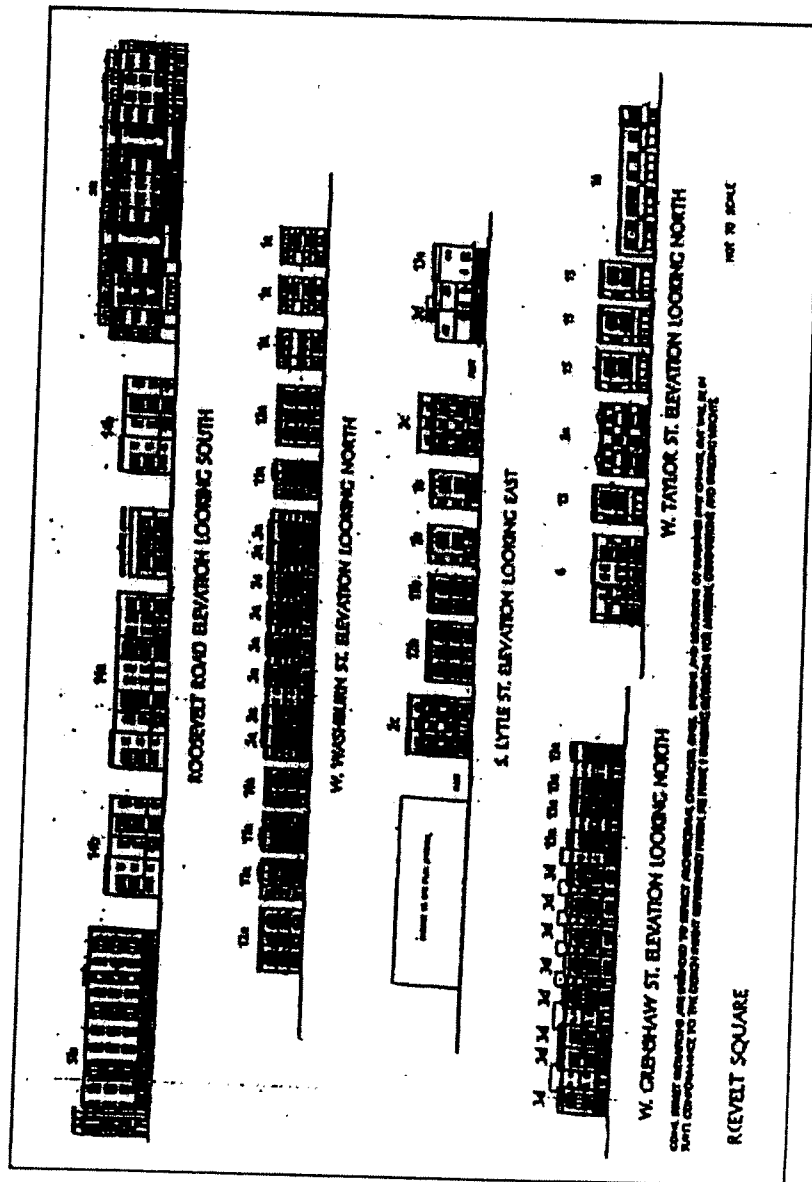


Exhibit 10A.

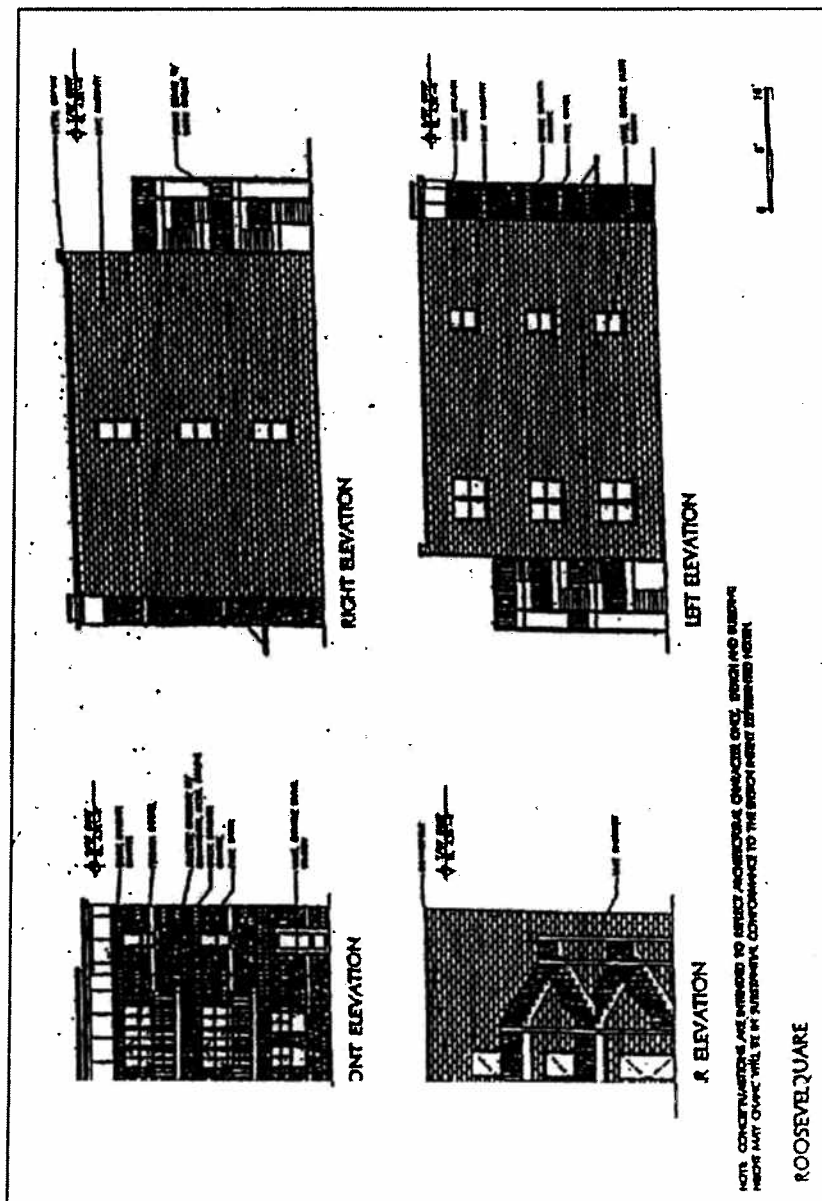
Phase 1 -- Illustrative Three Flat
Building Elevation -- 1A.

Exhibit 10B.

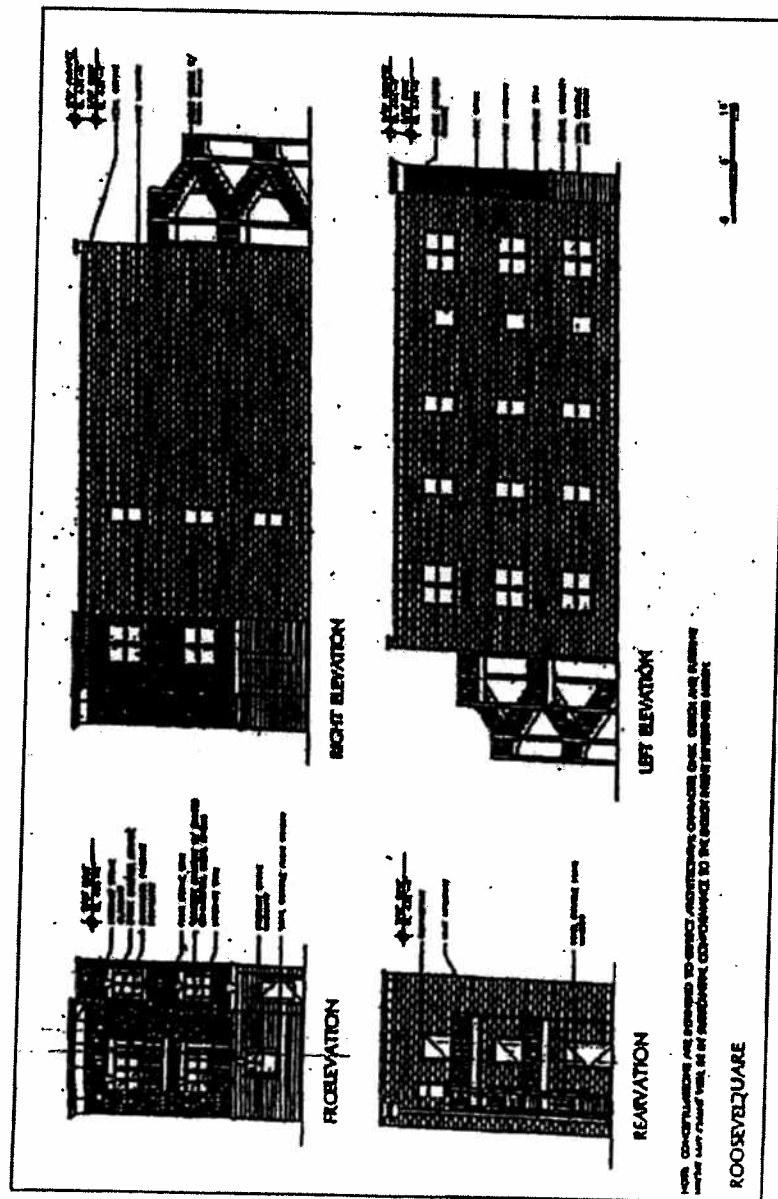
Phase 1 -- Illustrative Three Flat
Building Elevation -- 1B.

Exhibit 10C.

Phase 1 -- Illustrative Three Flat
Building Elevation -- 1C.

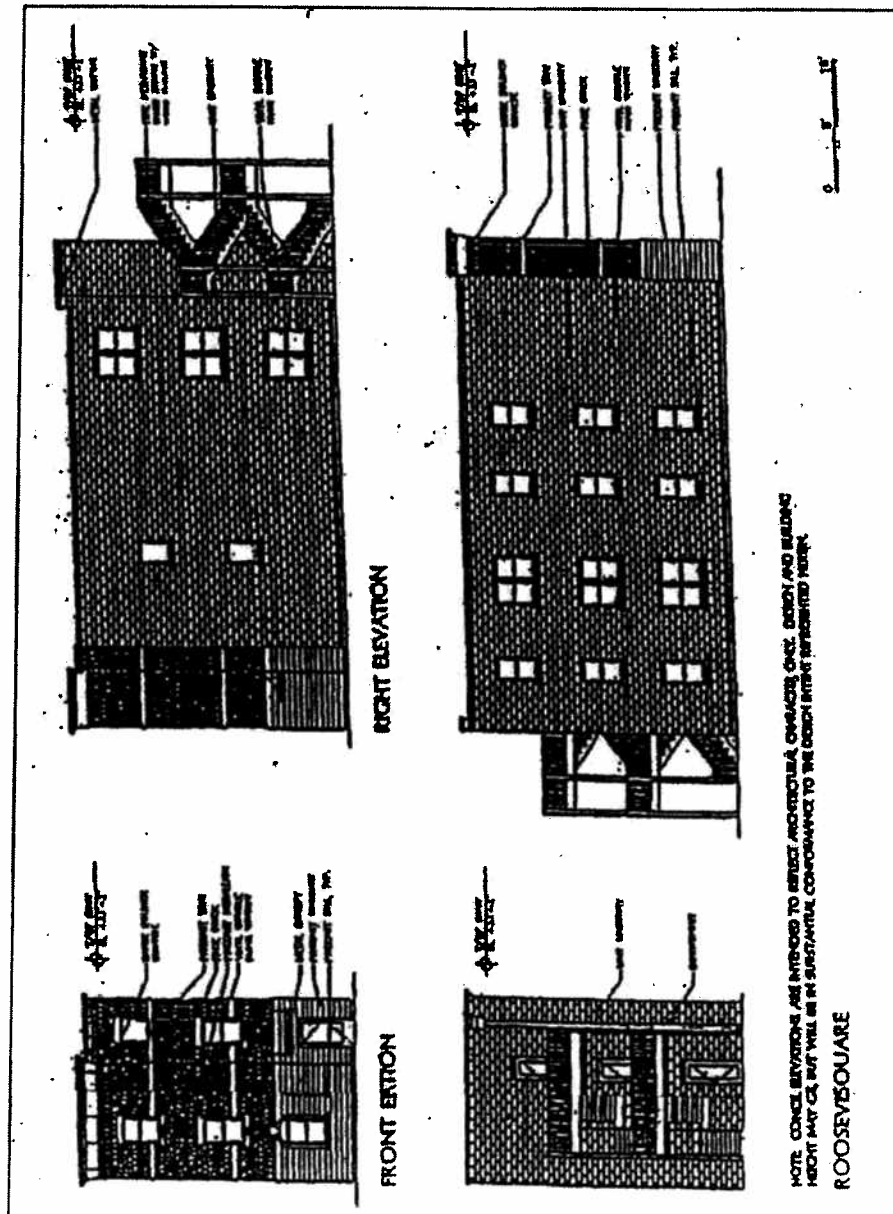


Exhibit 10D.

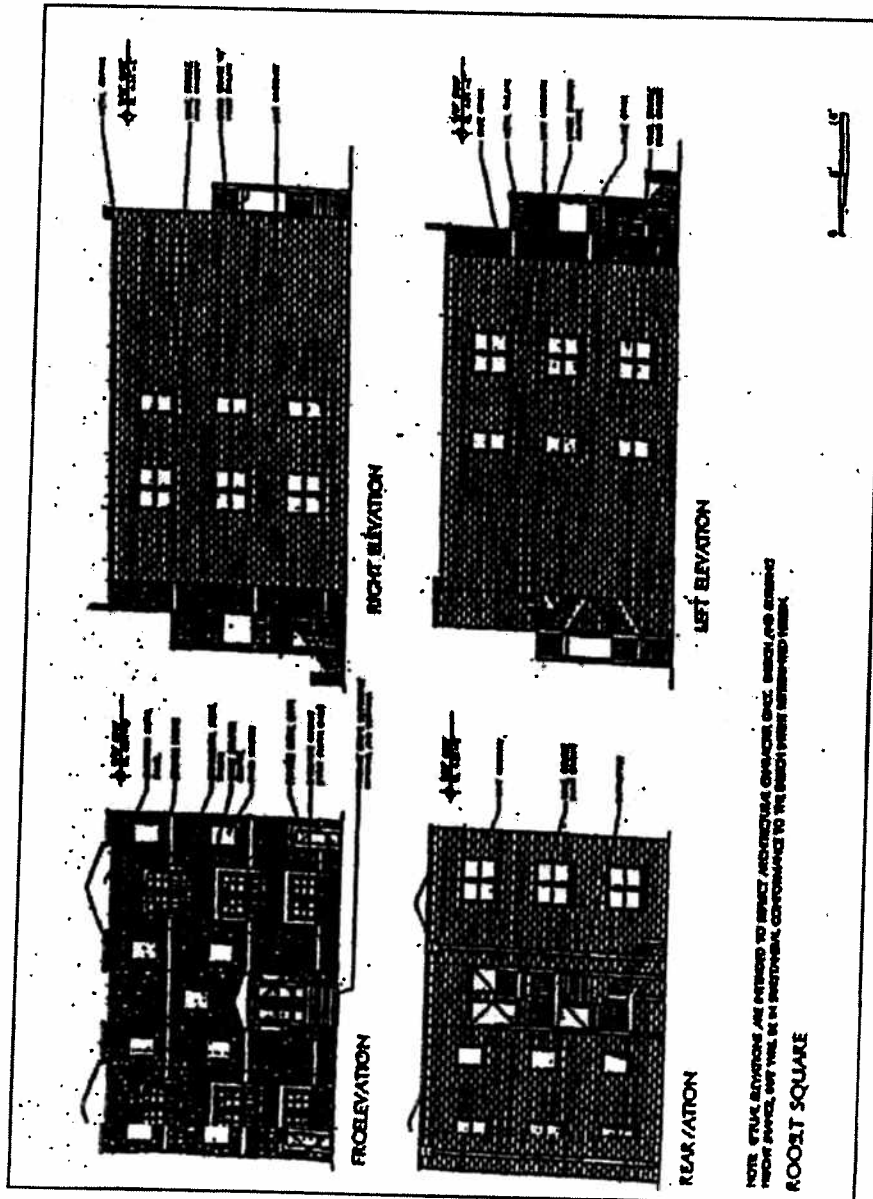
Phase 1 -- Illustrative Six Flat
Building Elevation -- 2A.

Exhibit 10E.

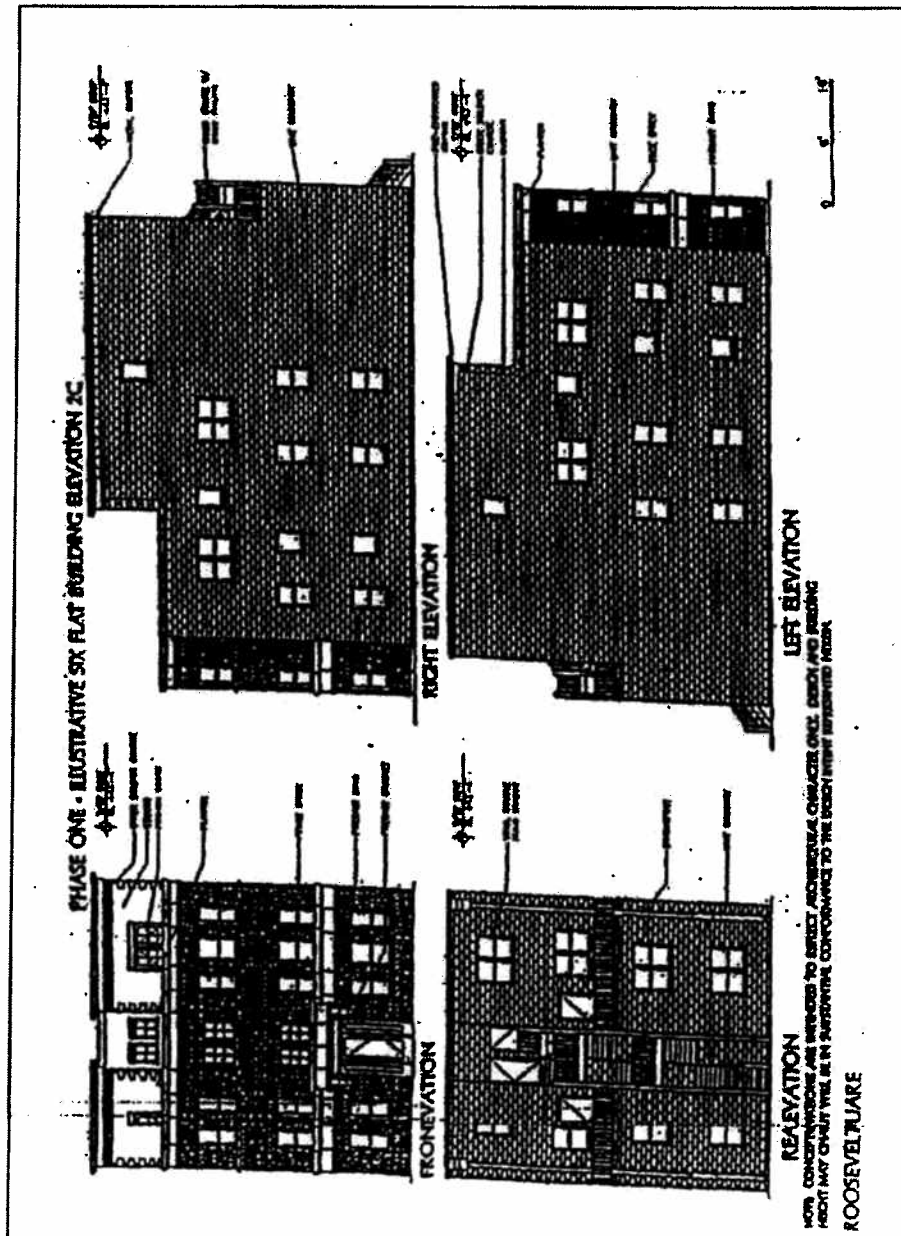
Phase 1 -- Illustrative Six Flat
Building Elevation -- 2C.

Exhibit 10F.

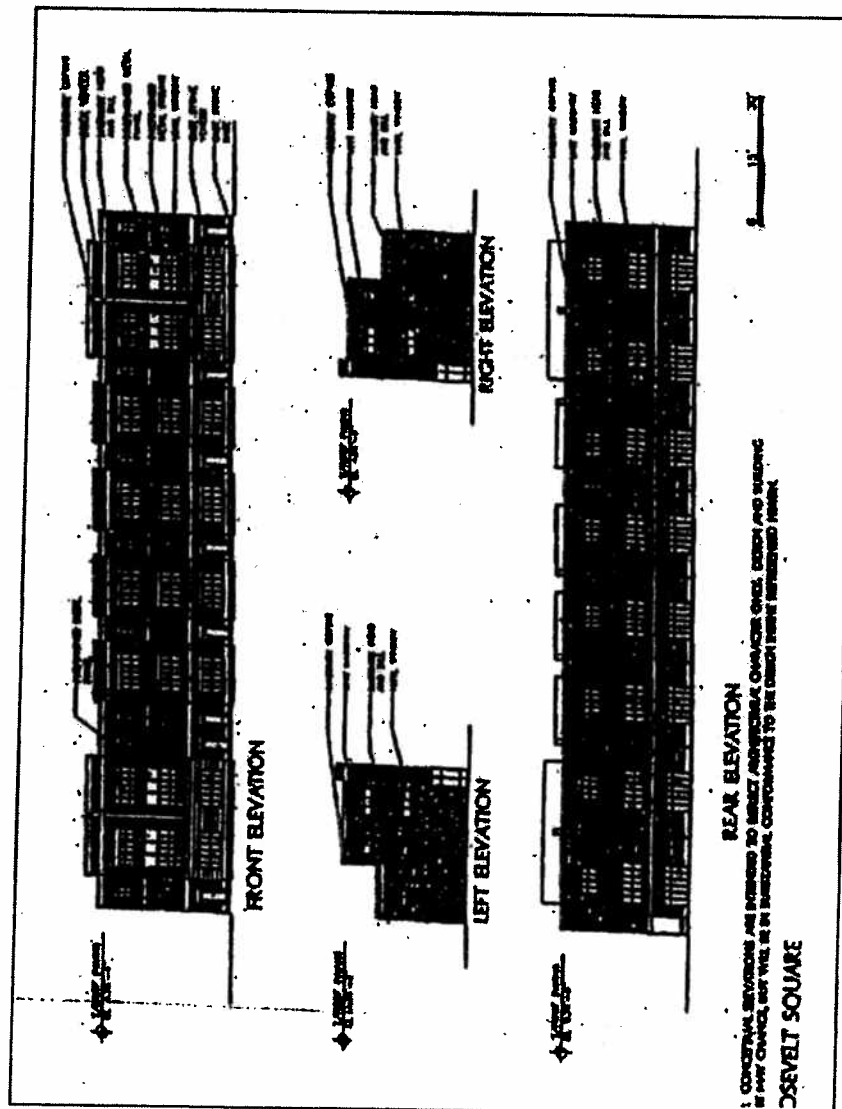
Phase 1 -- Illustrative Washburne Avenue
Townhome Elevations -- 3A.

Exhibit 10G.

Phase 1 -- Illustrative Grenshaw Street
Townhome Elevations -- 3D And 13A.

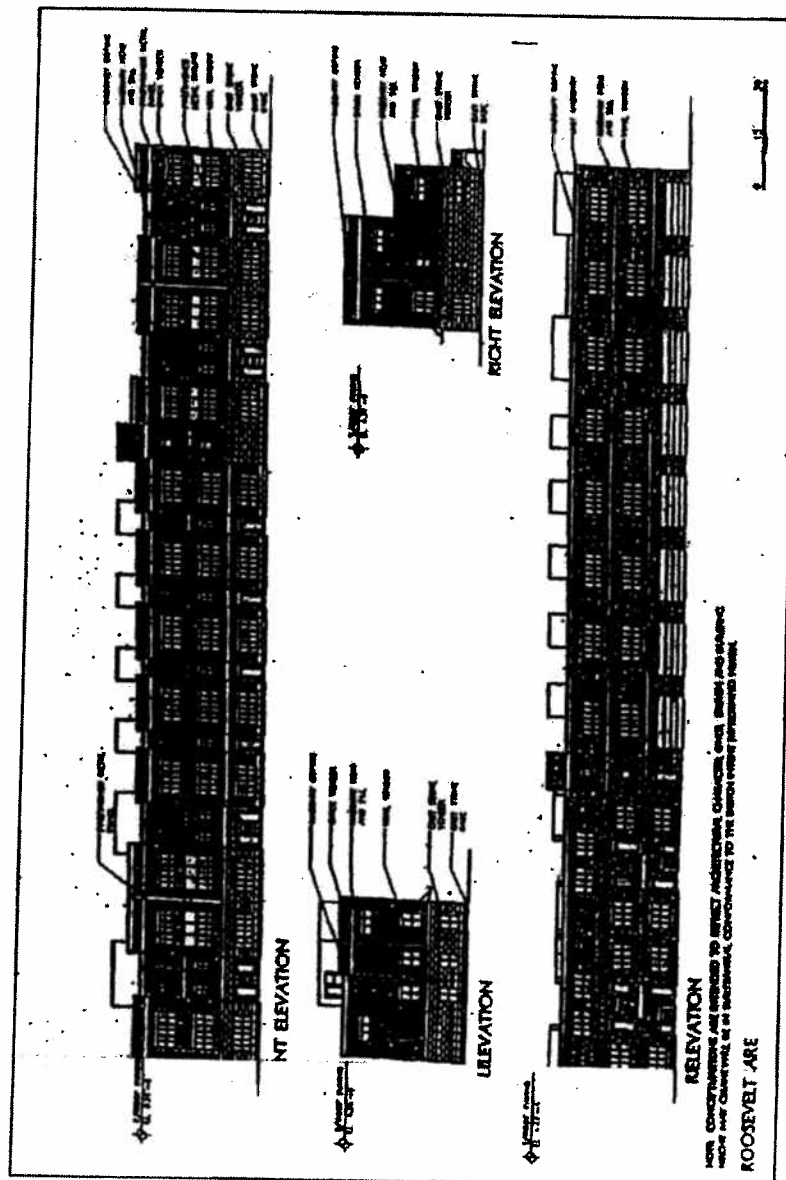


Exhibit 10H.

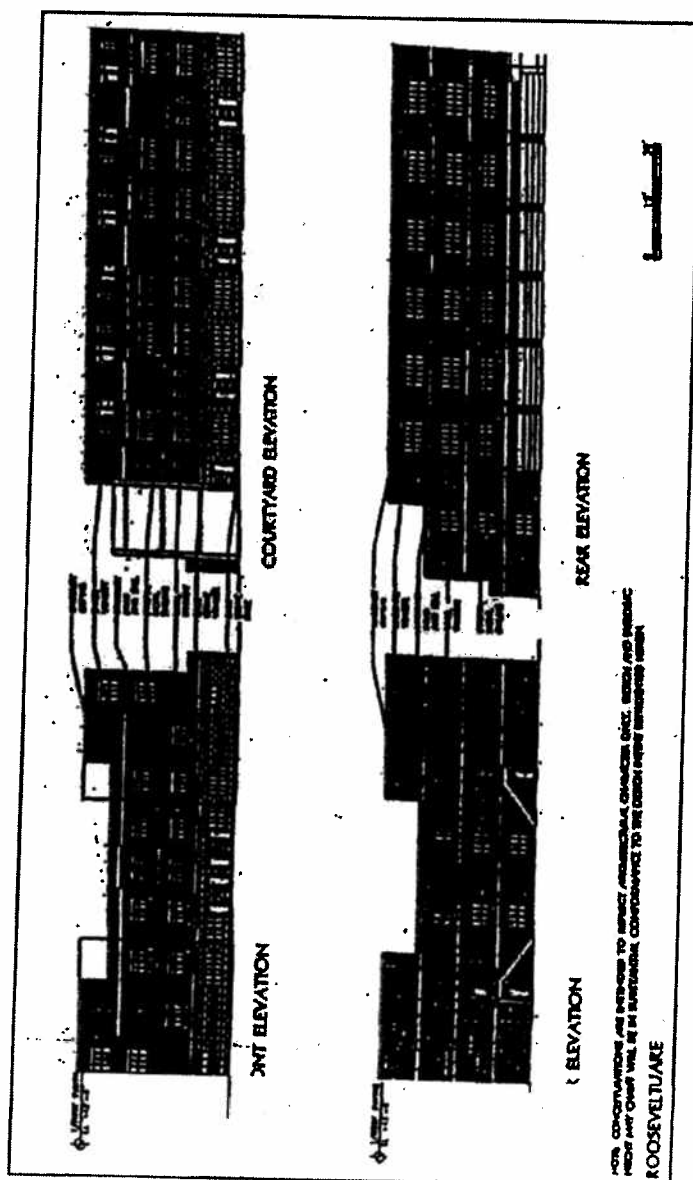
Phase 1 -- Illustrative Arthington Street Townhome
Building Elevations -- 3C And 13C.

Exhibit 10I.

Phase 1 -- Illustrative Courtyard Elevation -- 4.

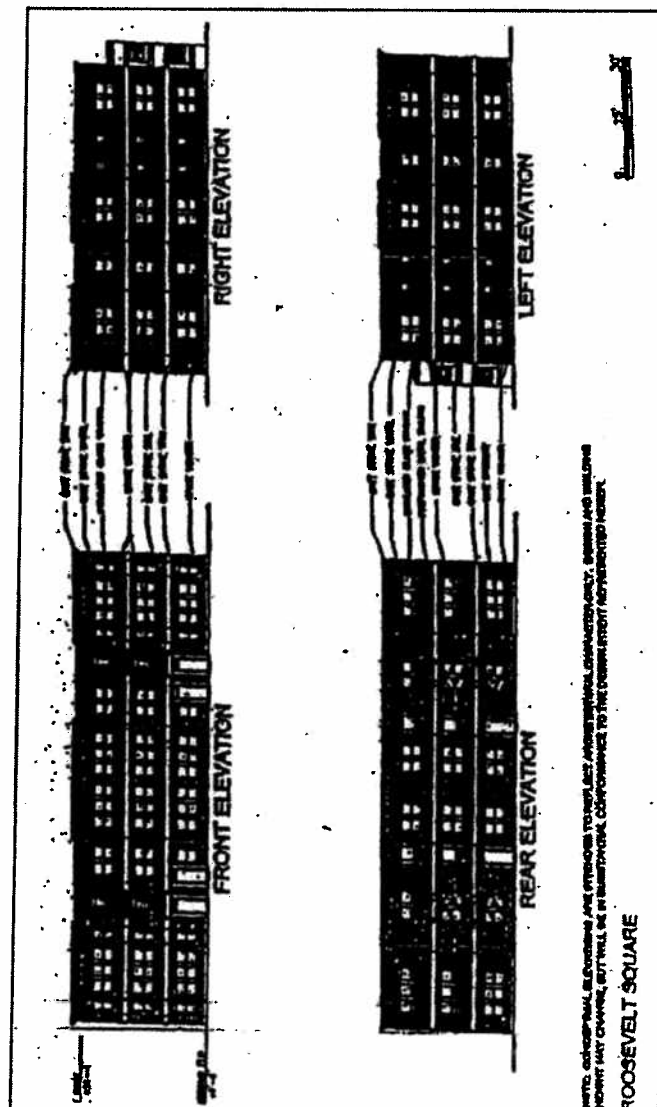


Exhibit 10J.

Phase 1 -- Roosevelt Homeownership Corridor
Building Illustrative Elevation -- 5A.
(Page 1 of 4)

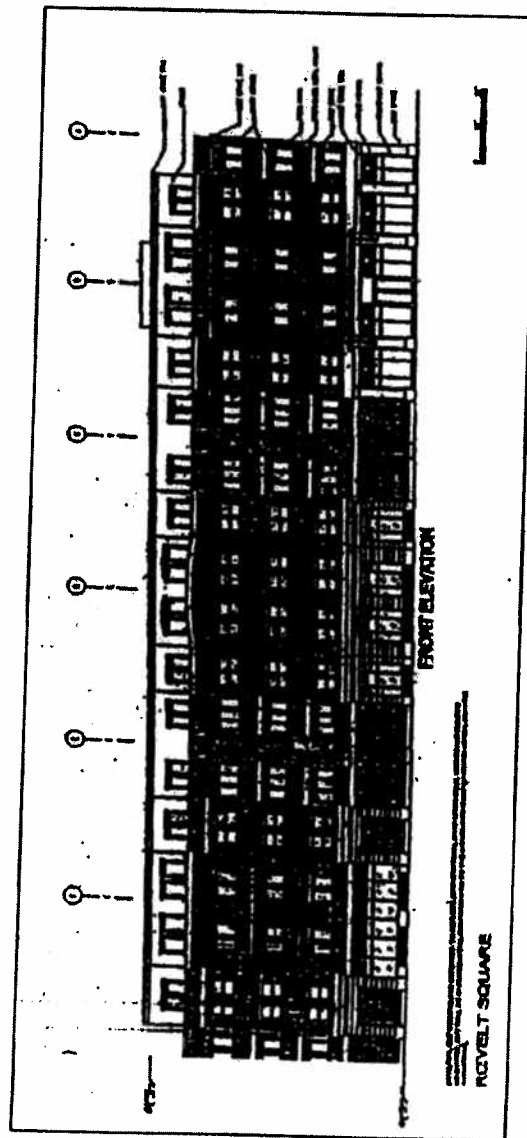


Exhibit 10J.

Phase 1 -- Roosevelt Homeownership Corridor
Building Illustrative Elevation -- 5A.
(Page 2 of 4)

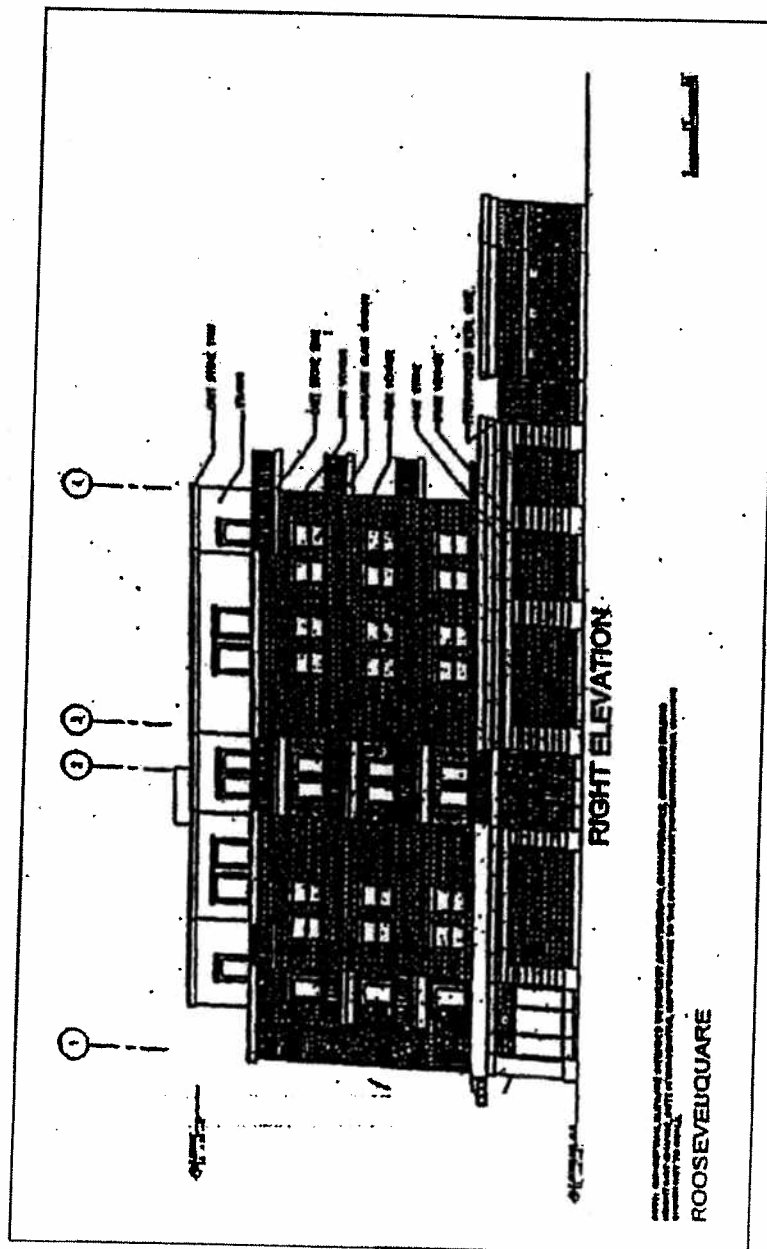
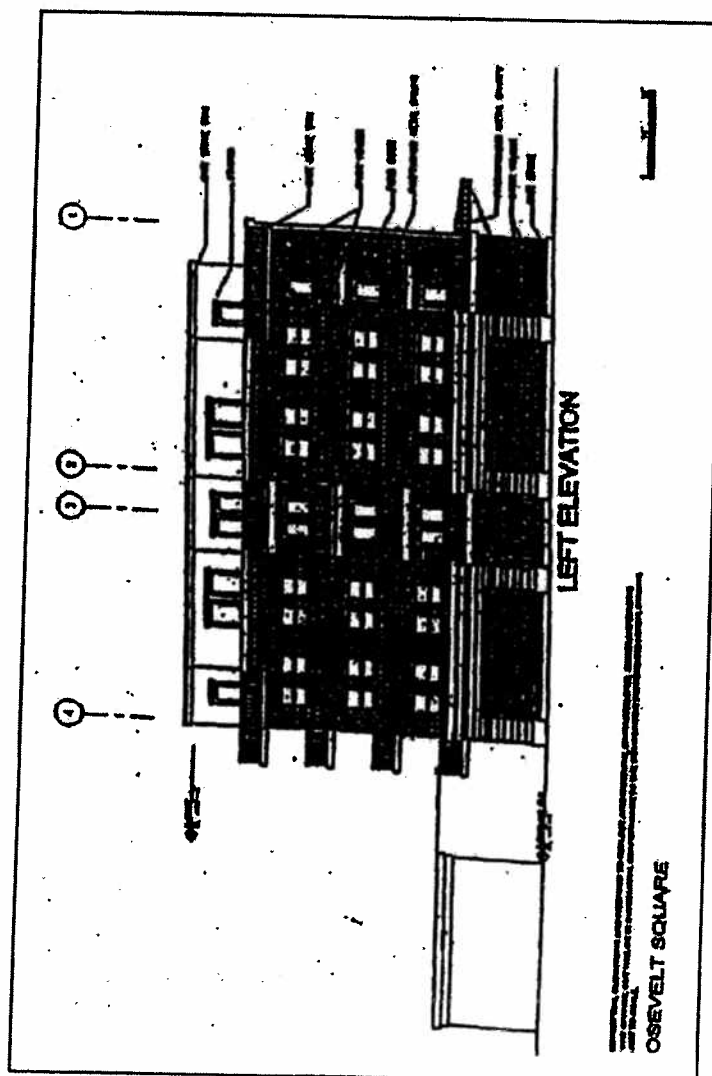


Exhibit 10J.

Phase 1 -- Roosevelt Homeownership Corridor
Building Illustrative Elevation -- 5A.
(Page 3 of 4)



9/5/2007

REPORTS OF COMMITTEES

7489

Exhibit 10J.

Phase 1 -- Roosevelt Homeownership Corridor
Building Illustrative Elevation -- 5A.
(Page 4 of 4)

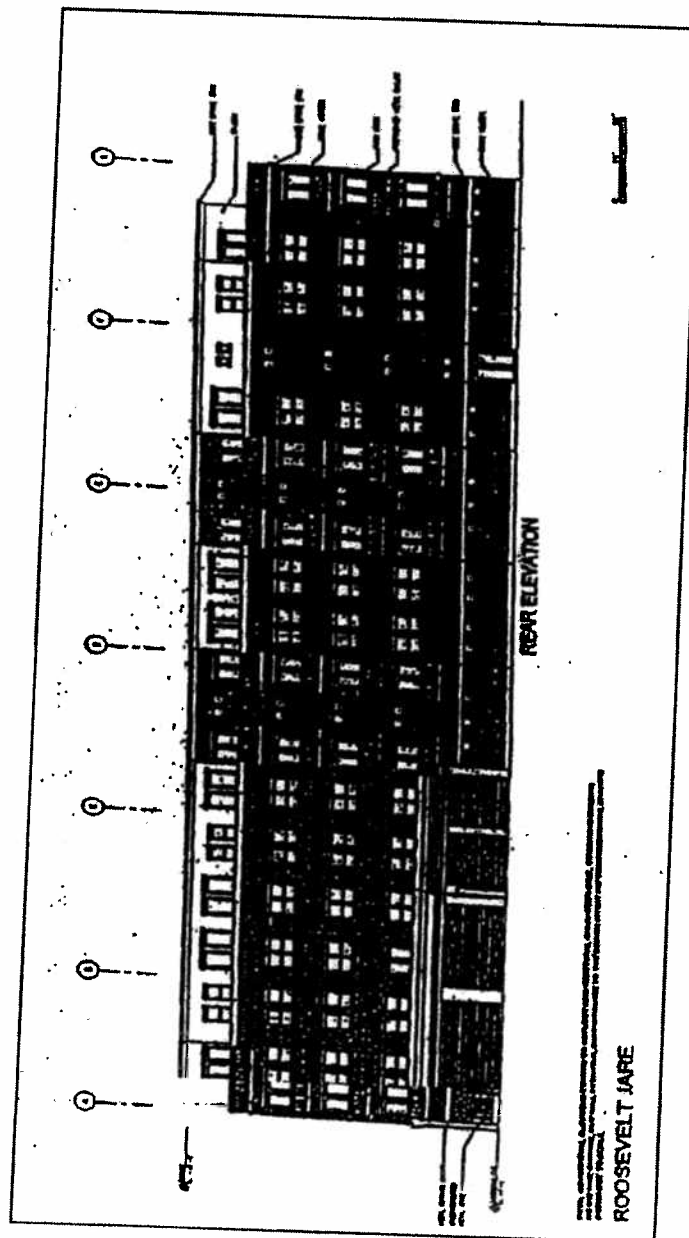


Exhibit 10K.

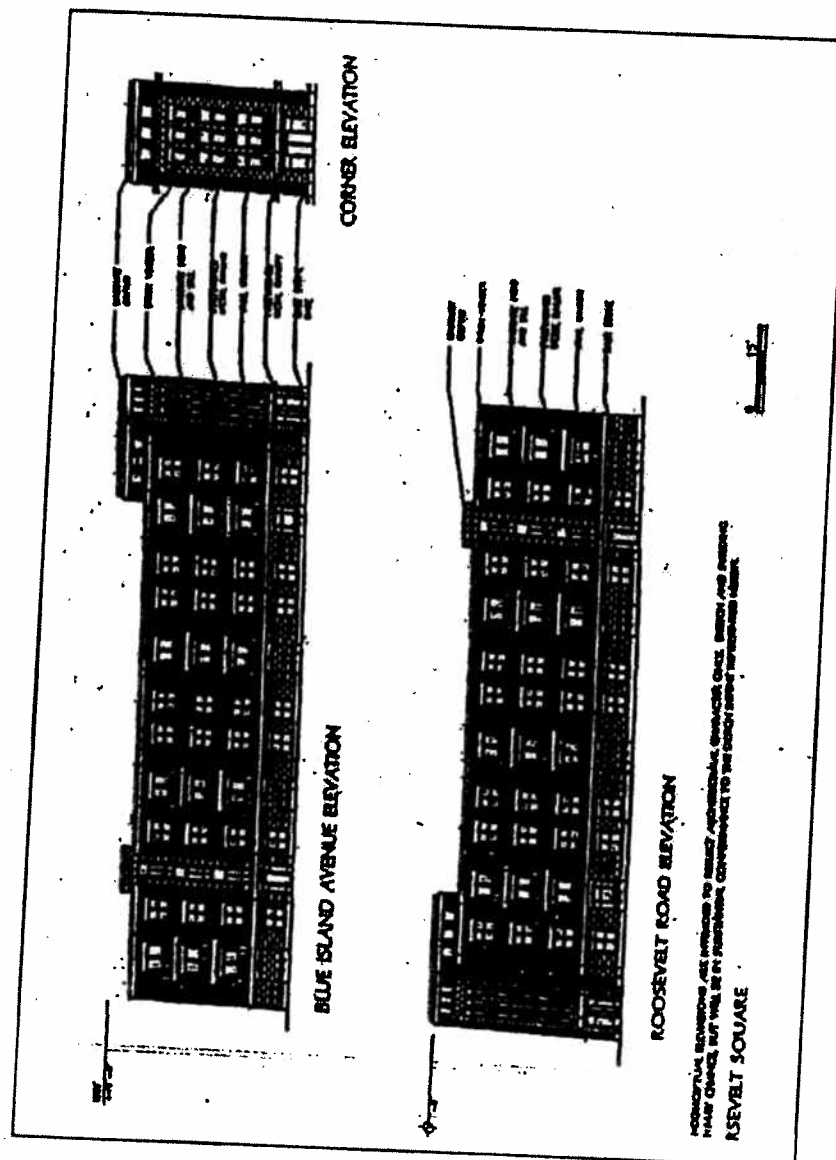
Phase 1 -- Illustrative Roosevelt/Blue
Island Elevations -- 5B.

Exhibit 10L.

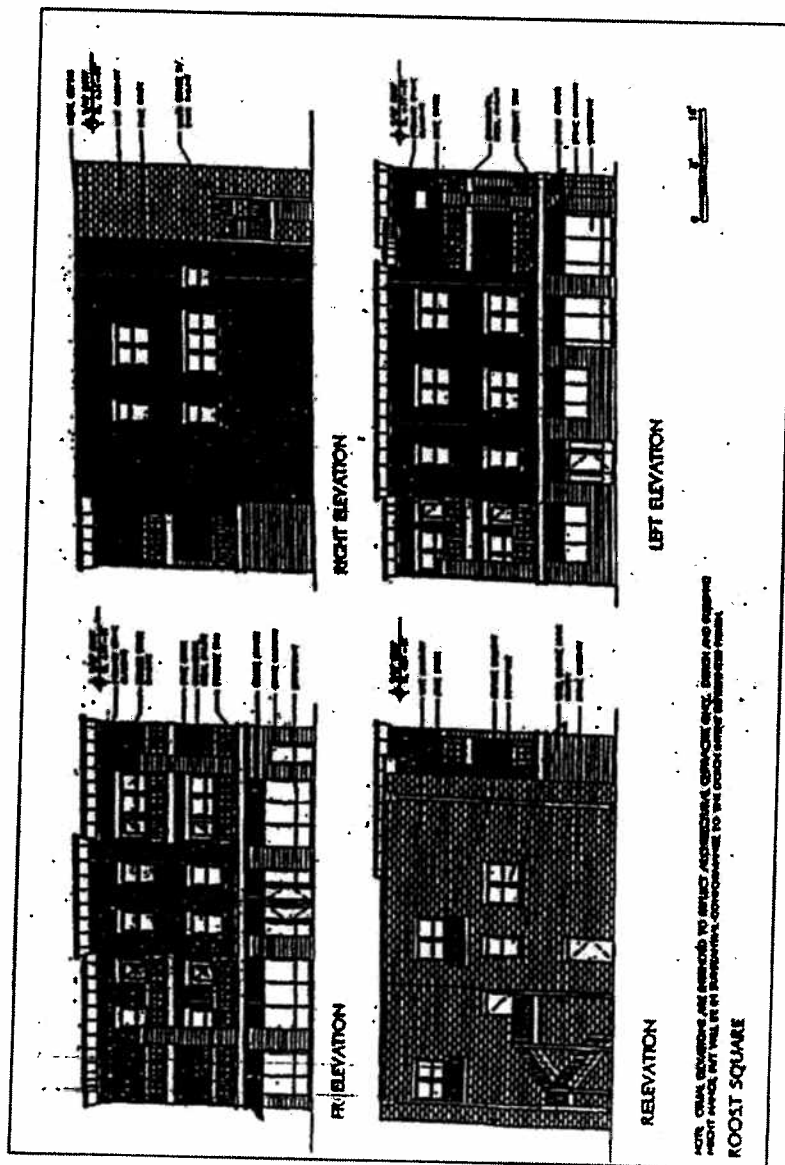
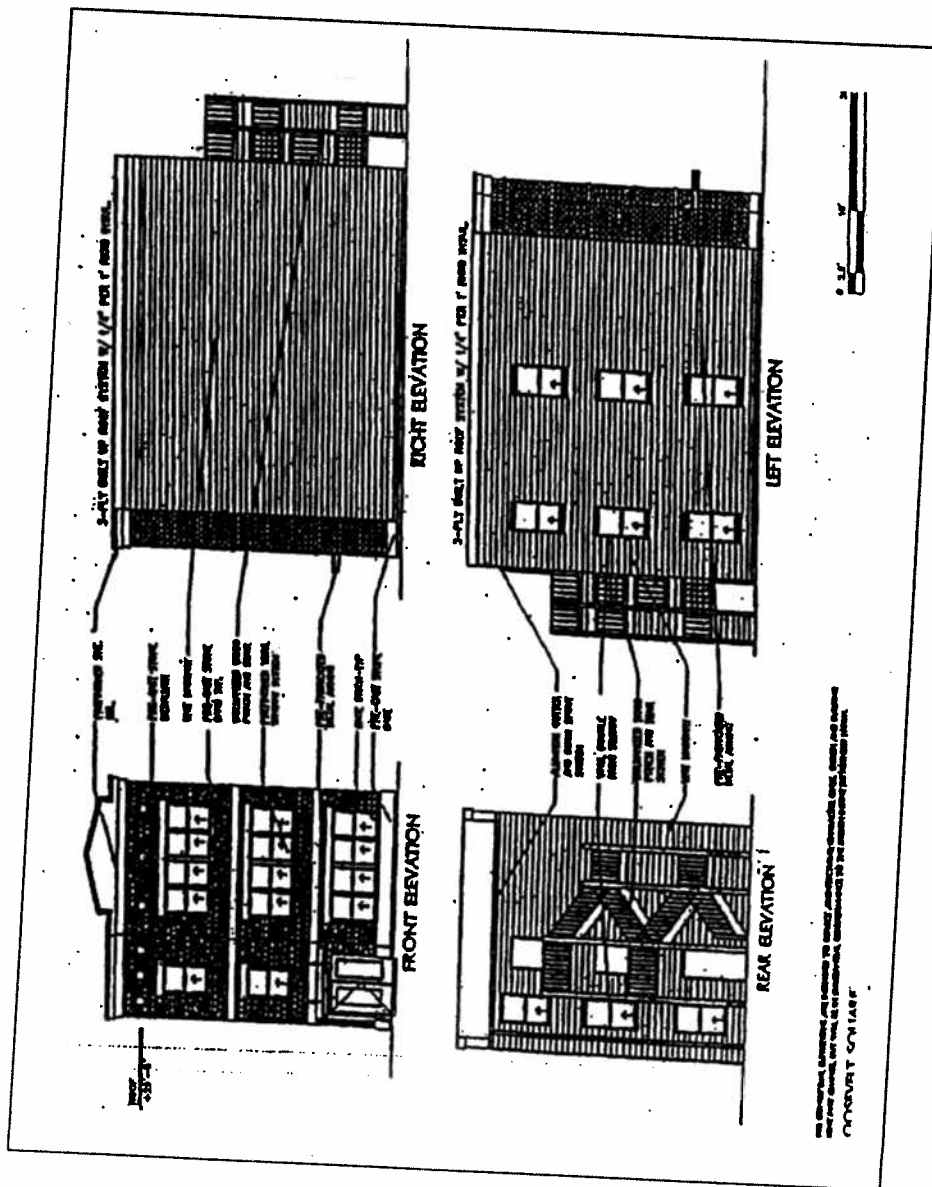
Phase 1 -- Illustrative Retail/Three
Unit Building Elevation -- 6.

Exhibit 10M.

Phase 1 -- Illustrative Three Flat Elevations -- 11A.



9/5/2007

REPORTS OF COMMITTEES

7493

Exhibit 10N.

Phase 1 -- Illustrative Three Flat Elevations -- 11B.

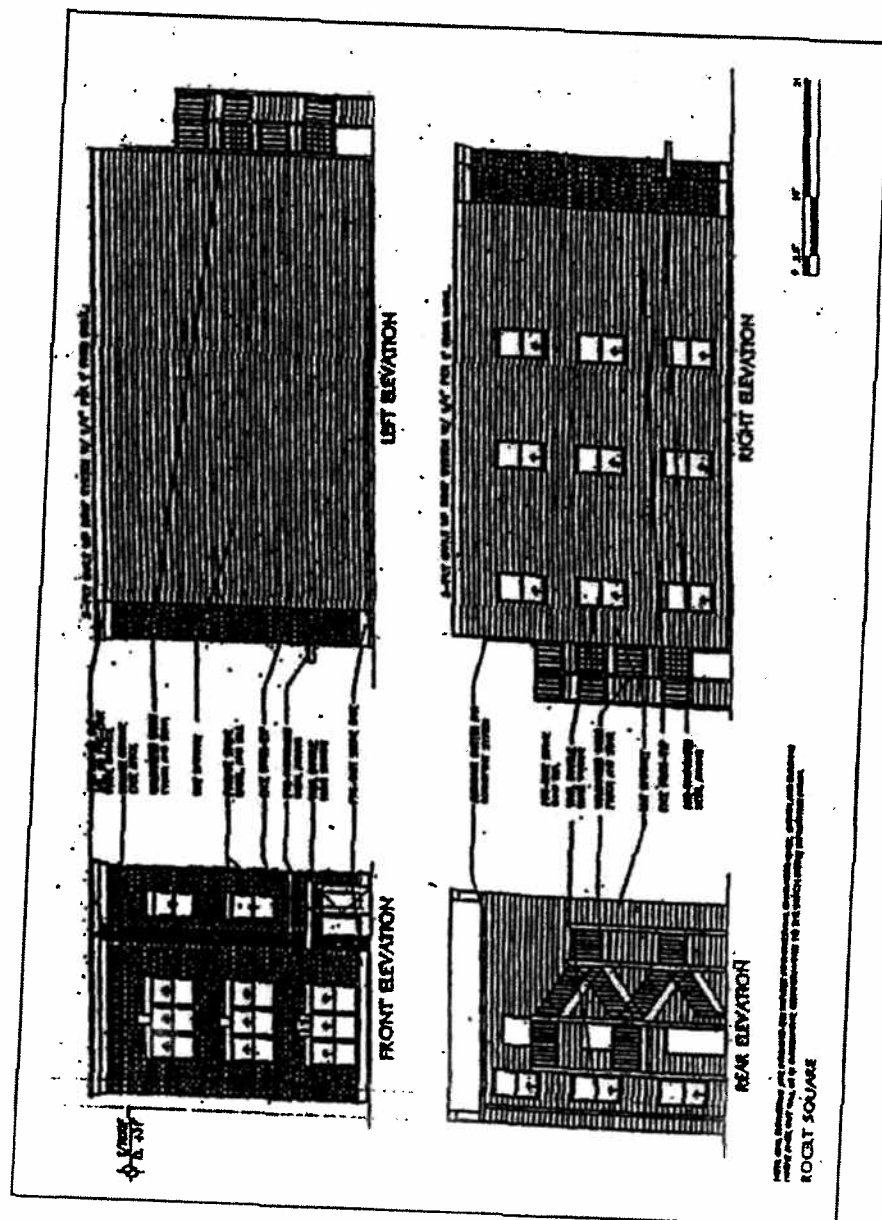
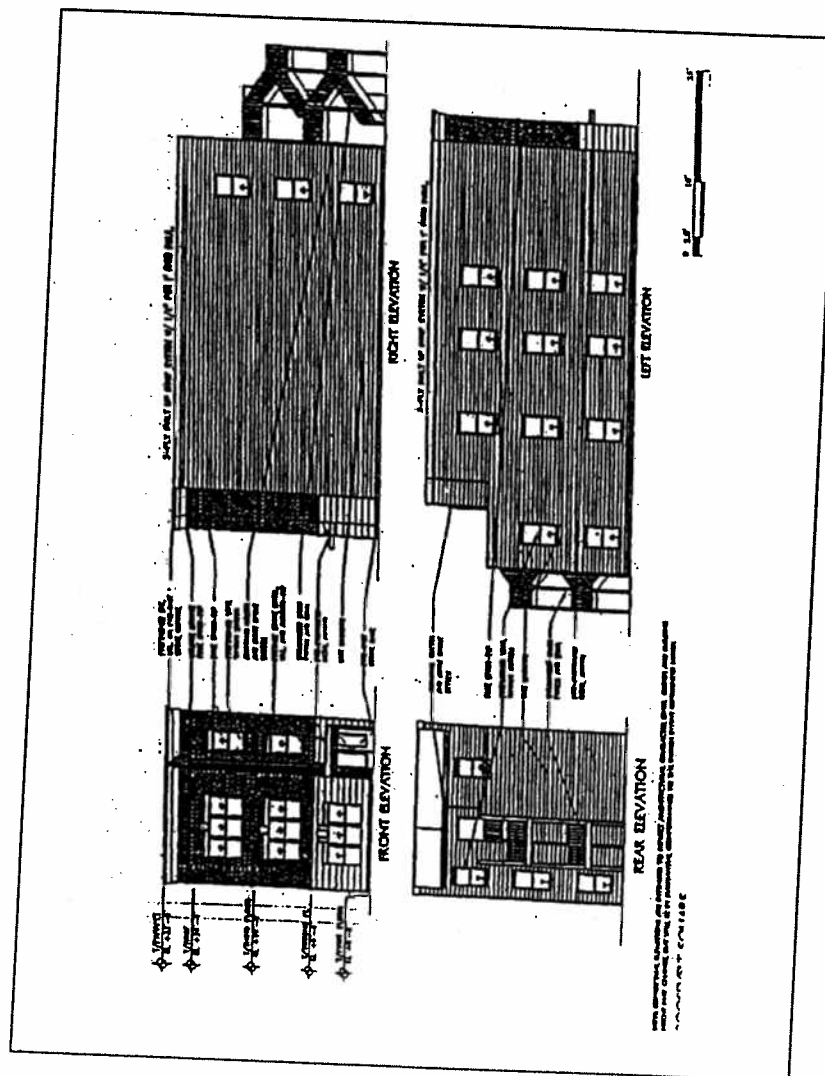


Exhibit 100.

Phase 1 -- Illustrative Three Flat Elevations -- 11C.



9/5/2007

REPORTS OF COMMITTEES

7495

Exhibit 10P.

Phase 1 -- Illustrative Six Flat Elevations -- 12A.

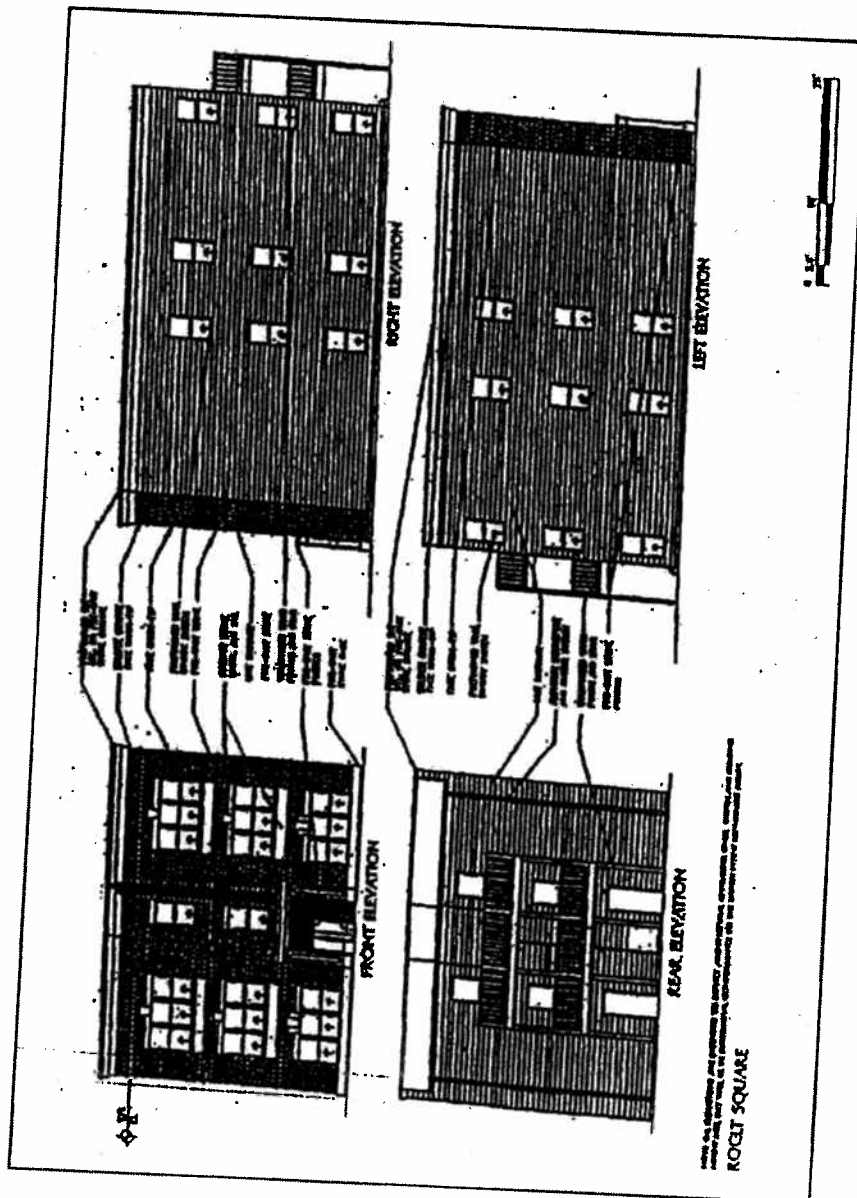


Exhibit 10Q.

Phase 1 -- Illustrative Six Flat Elevations -- 12B.

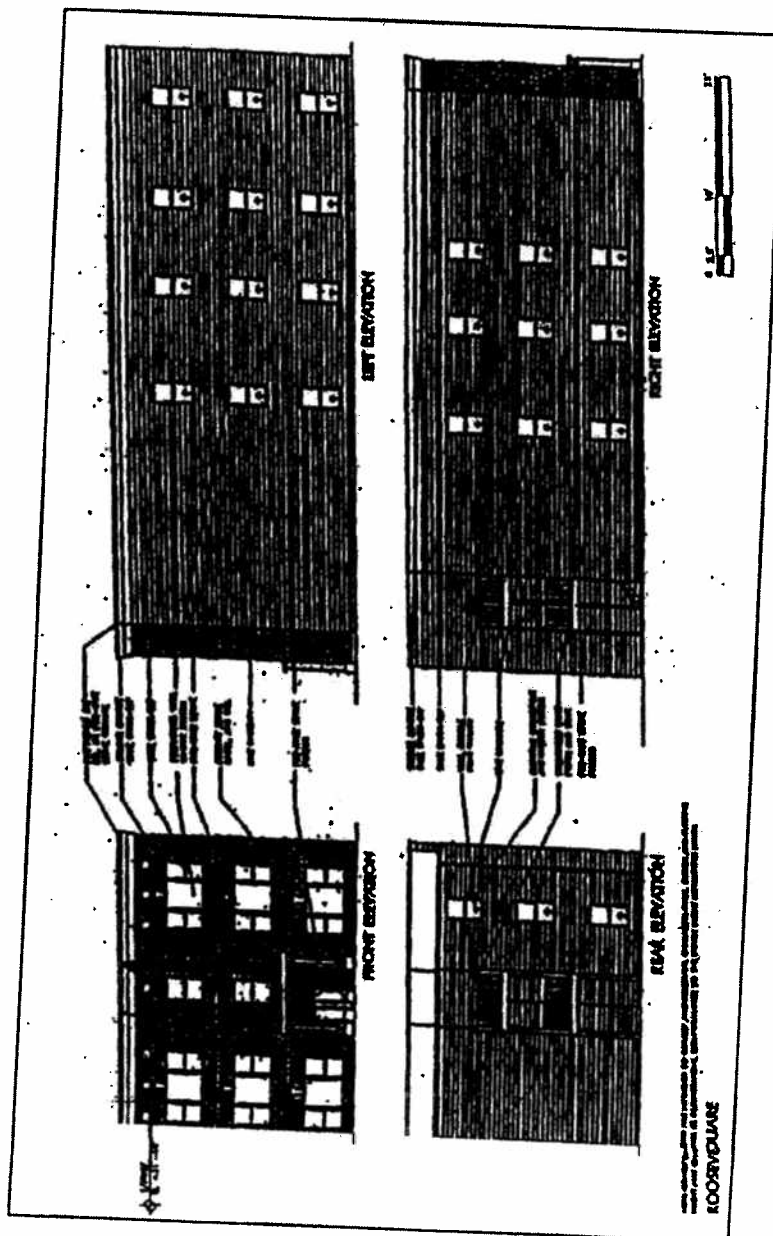


Exhibit 10R.

Phase 1 -- Illustrative Greshaw Street
Townhome Elevations -- 3E And 13A.

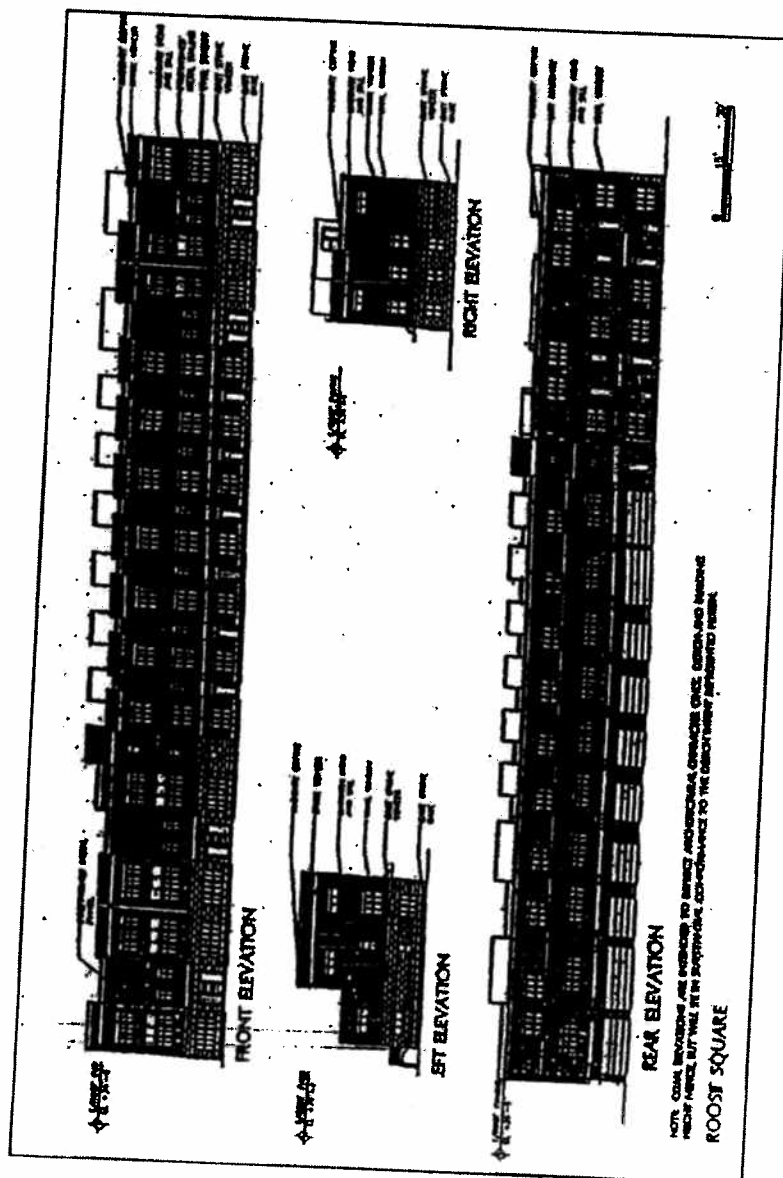


Exhibit 10S.

Phase 1 -- Illustrative Washburne Avenue
Townhome Elevations -- 13B.